

CBA-A21a LWD VISION RT 200MD

Format: VISION Sonic RT MD Vertical Scale: 1:200 Graphics File Created: 22-Mar-2009 03:33

PIP SUMMARY

ARC GRAPP PIP

Delta-T Compressional, Real-Time

IMP RP16 PIP

ROBB_A PIP
TNPH_TA PIP

ARC Gamma Ray, Real-Time (ARC_GR_RT) 0 (GAPI) 200		ARC BHCorr Phase-Shift Resistivity 40-in. at 2 MHz, Real-Time (P40H_RT) 0.2 (OHMM) 2000		Thermal Neutron Porosity, Real-Time (TNPH_ADN_RT) 45 (PU) -15	
Average Borehole Diameter, Real-Time (ADIA_ADN_RT) 6 (IN) 16		ARC BHCorr Phase-Shift Resistivity 28-in. at 2 MHz, Real-Time (P28H_RT) 0.2 (OHMM) 2000		Bulk Density, Bottom, Real-Time Computed Downhole (ROBB_DH_RT) 1.85 (G/C3) 2.85	
ROP*5 (ROP5) (M/HR) 200 0		ARC BHCorr Phase-Shift Resistivity 16-in. at 2 MHz, Real-Time (P16H_RT) 0.2 (OHMM) 2000		Bulk Density Correction, Bottom, Real-Time Computed Downhole (DRHB_DH_RT) -0.75 (G/C3) 0.25	
MWD Collar RPM (CRPM_RT) (RPM) 0 250		PKPK_RPM (Stick_RT) (RPM) 0 500		Photoelectric Factor, Bottom, Real-Time (PEB_RT) 0 (-----) 10	
Delta-T Compressional, Real-Time (DTCO_RT) (US/M) 600 100					

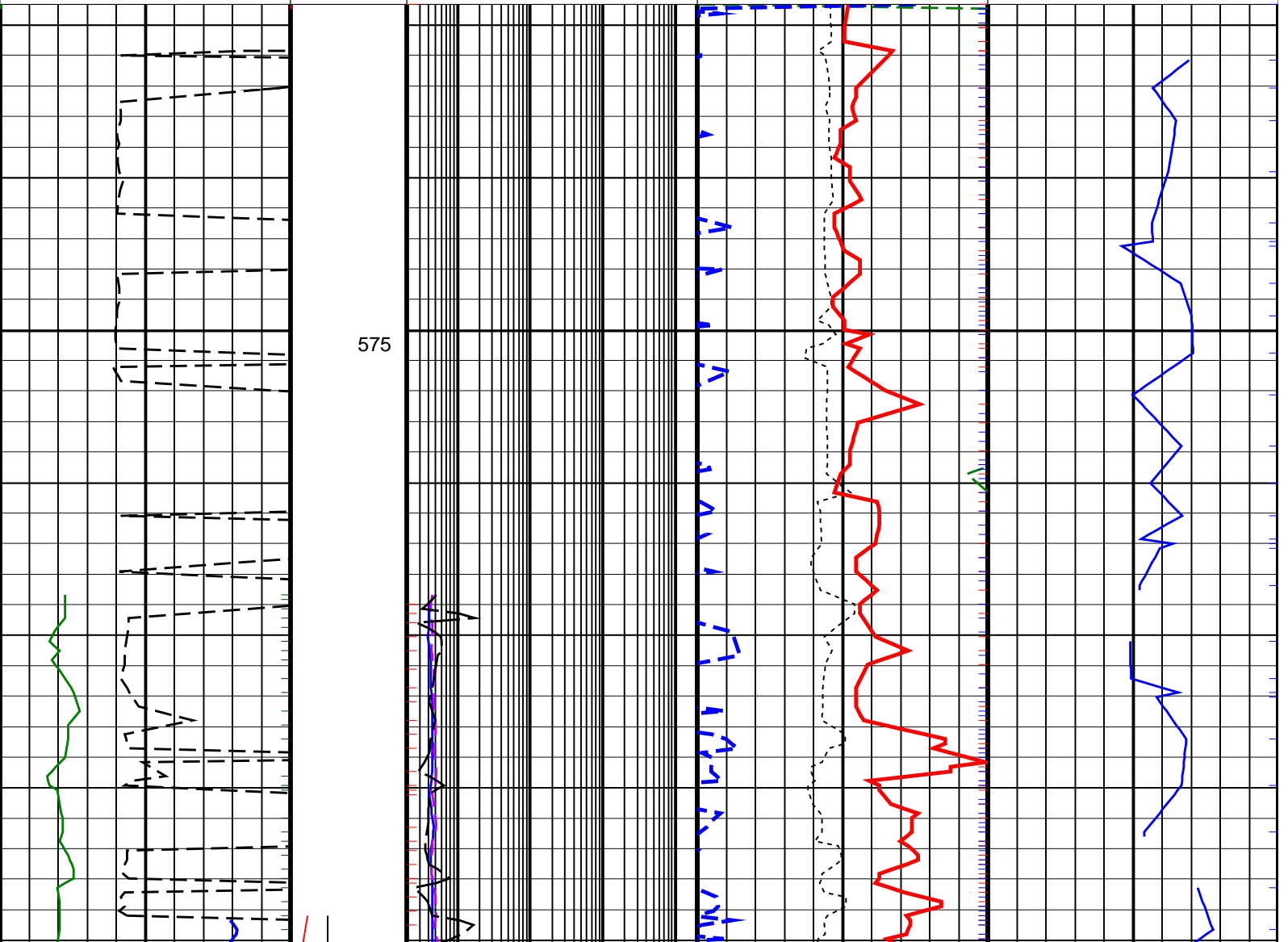

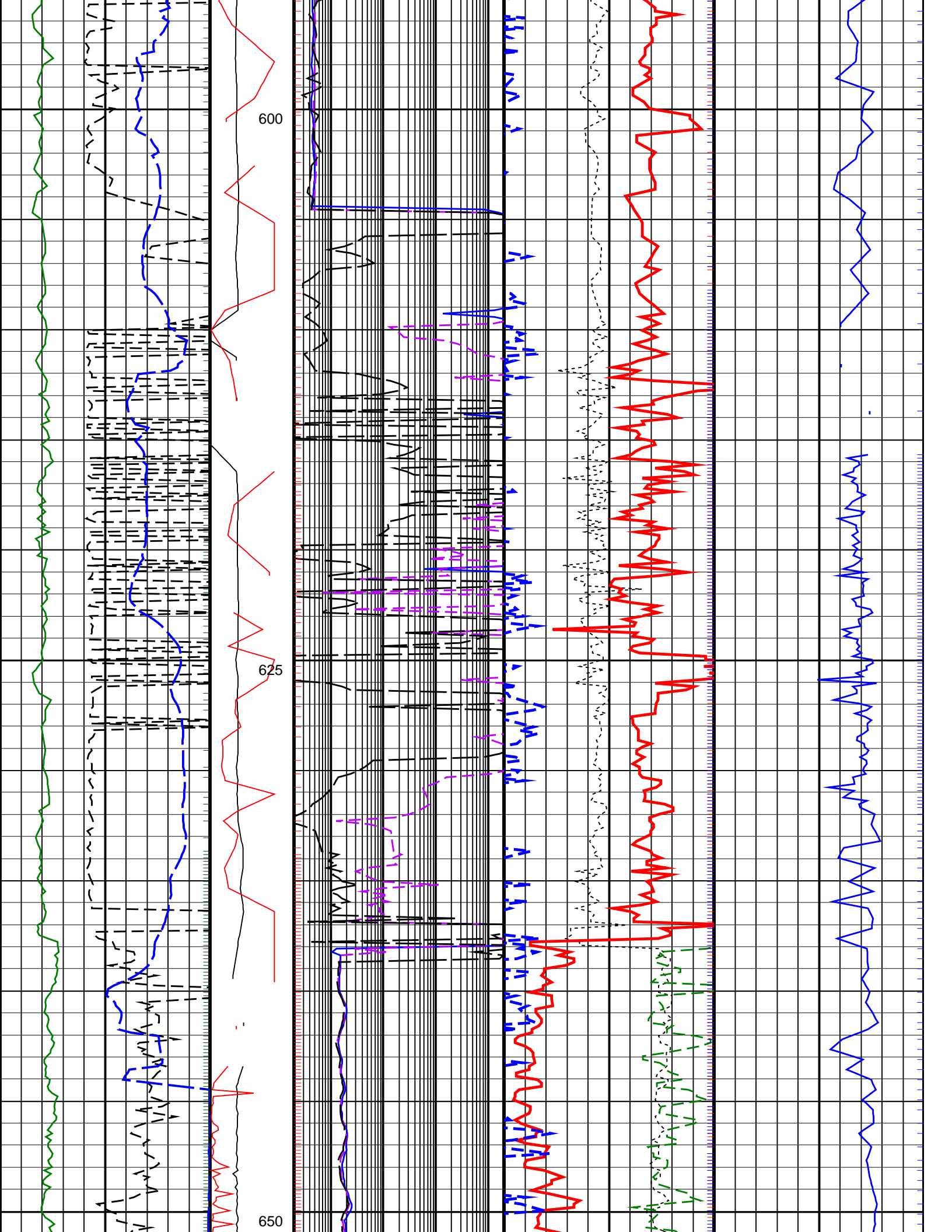

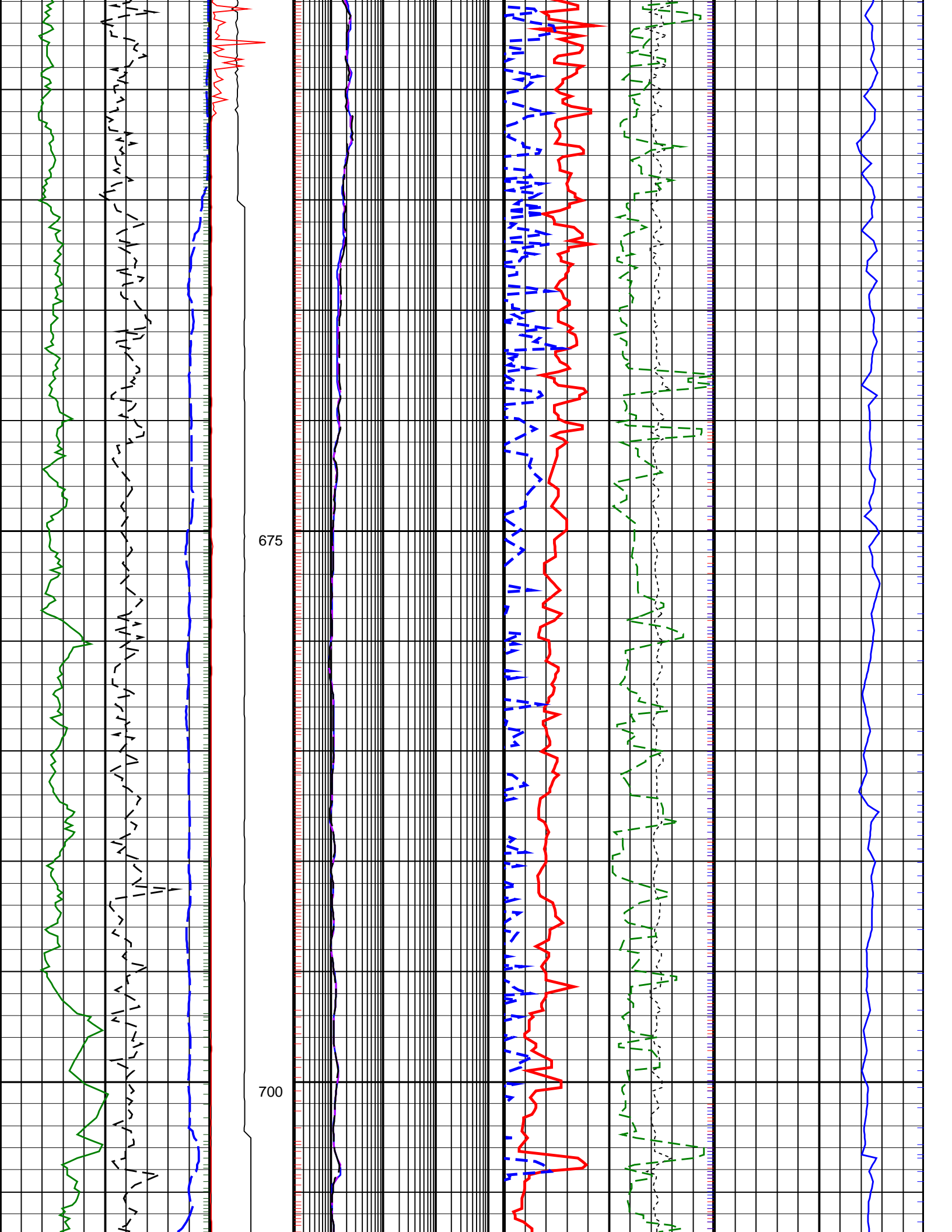

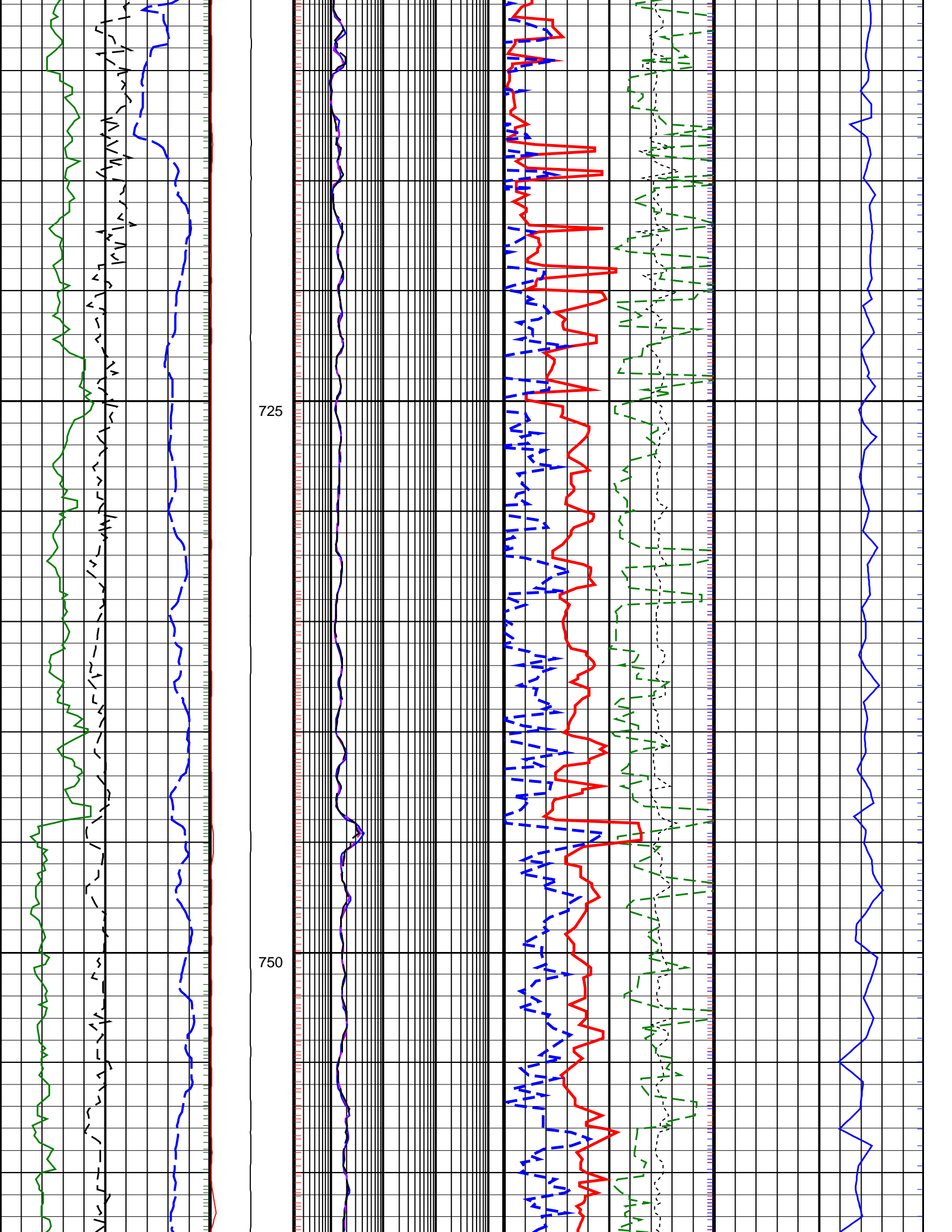

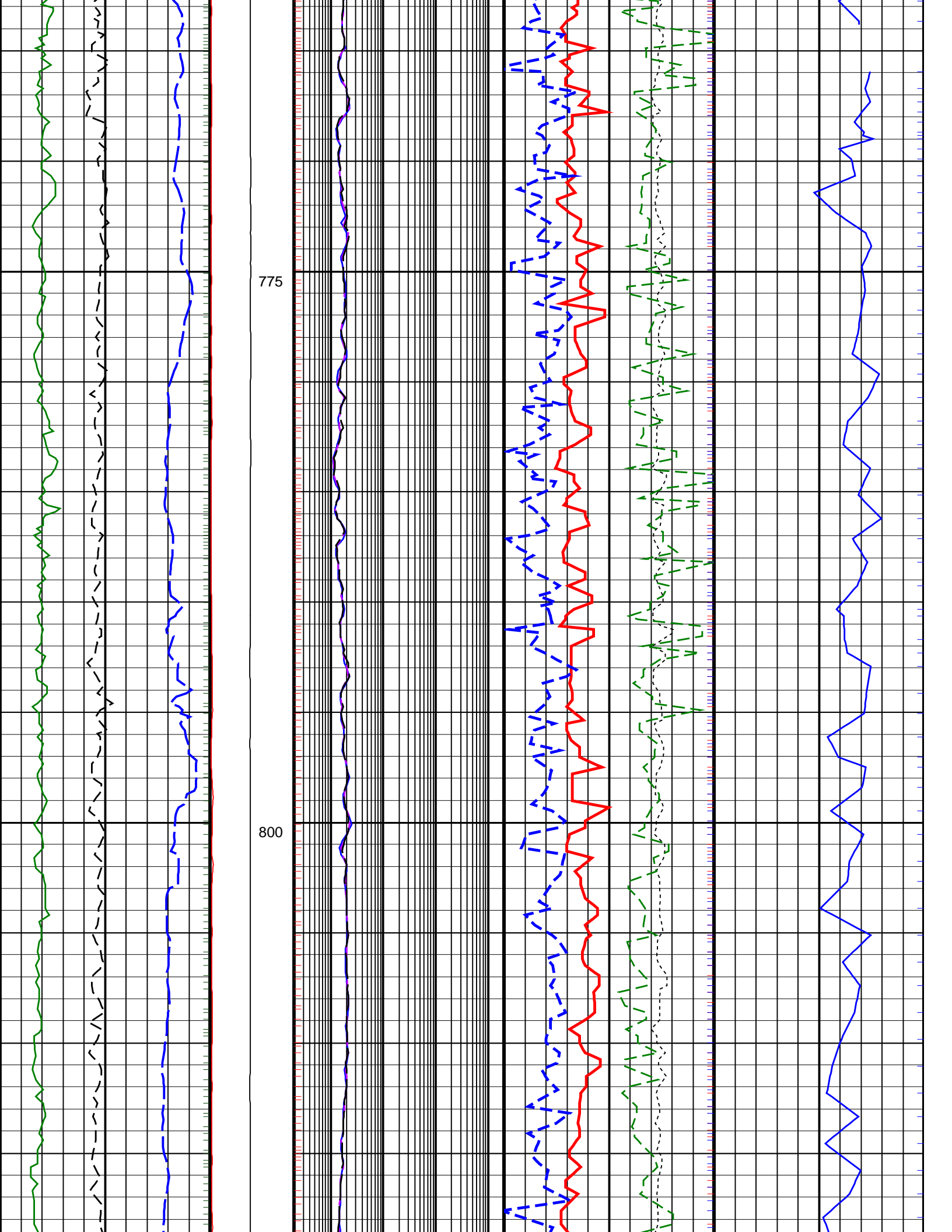

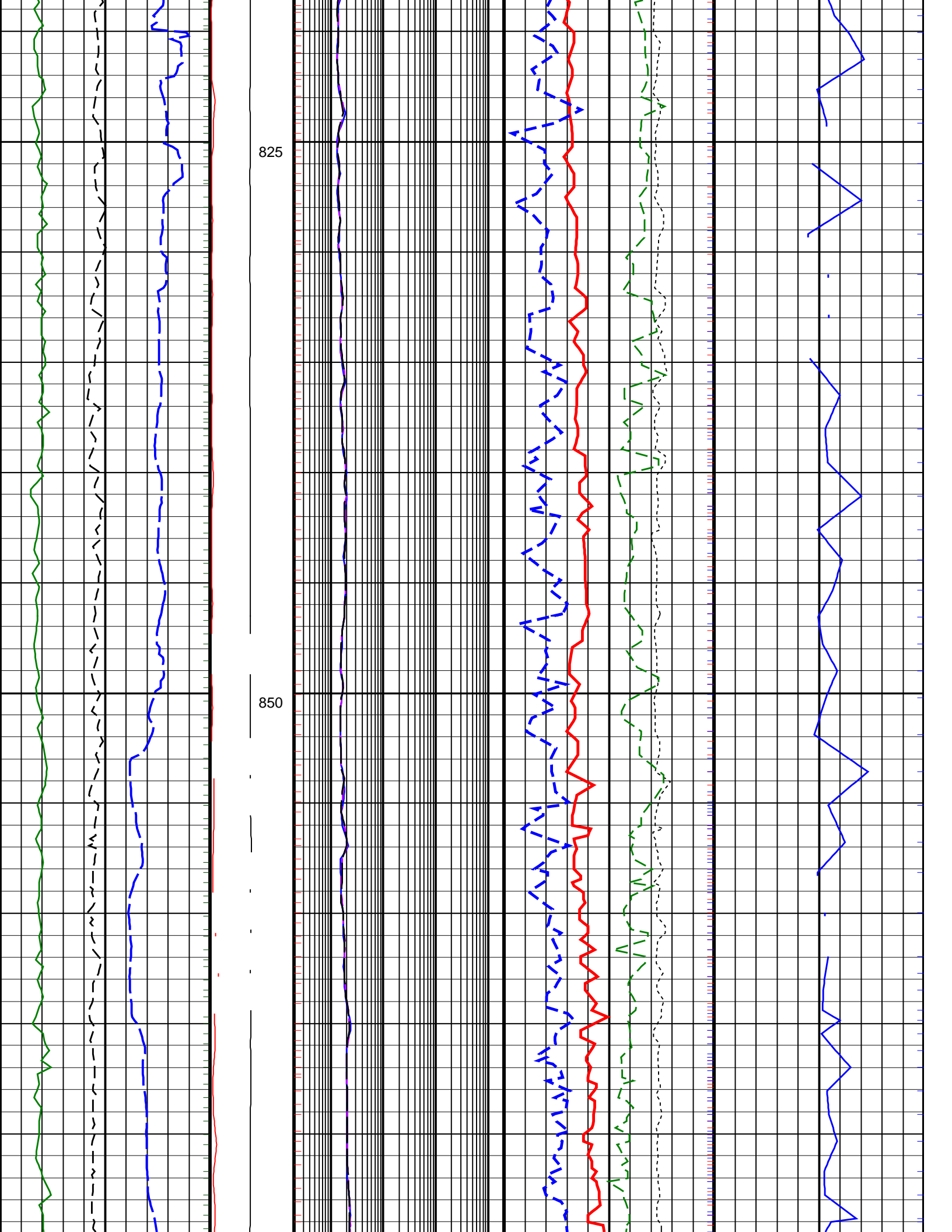

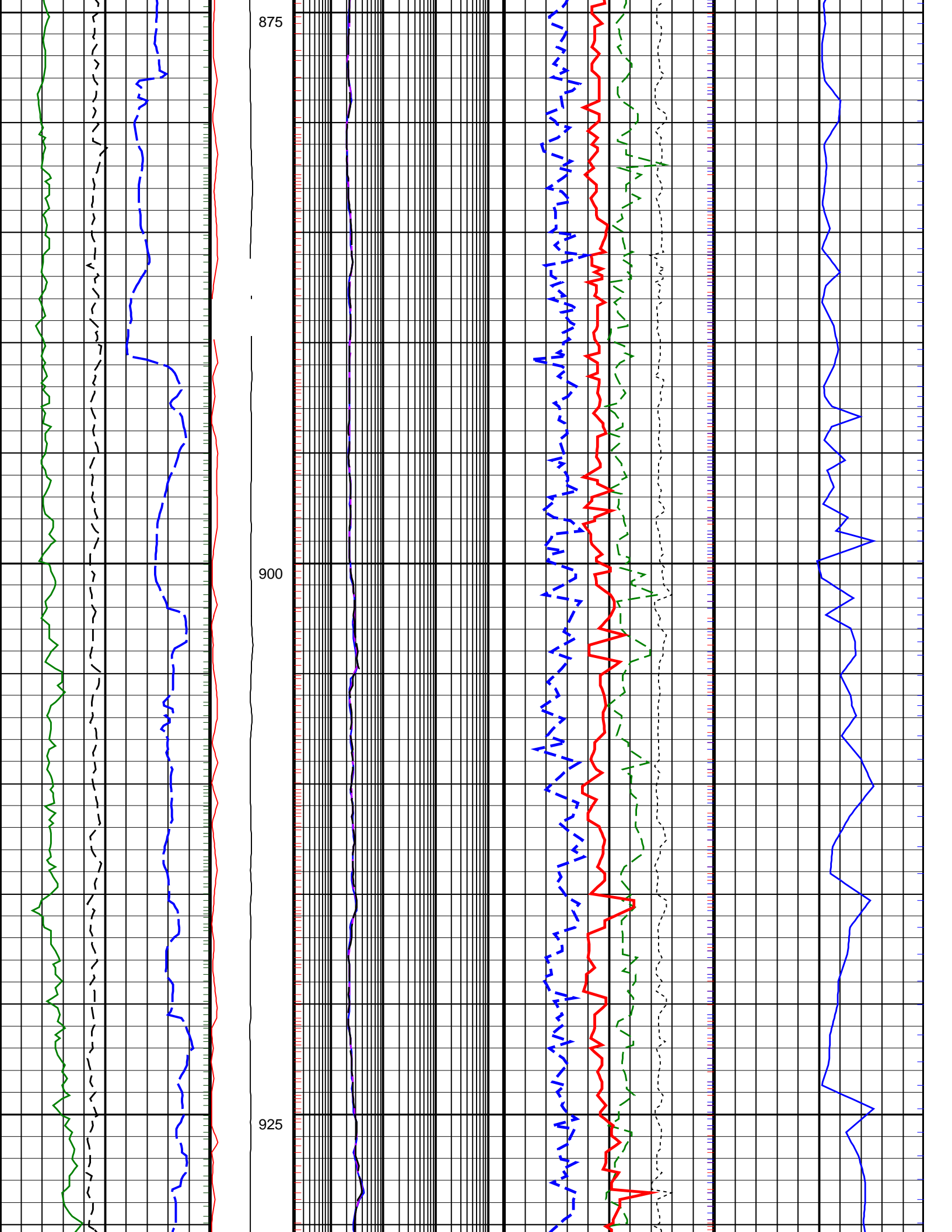

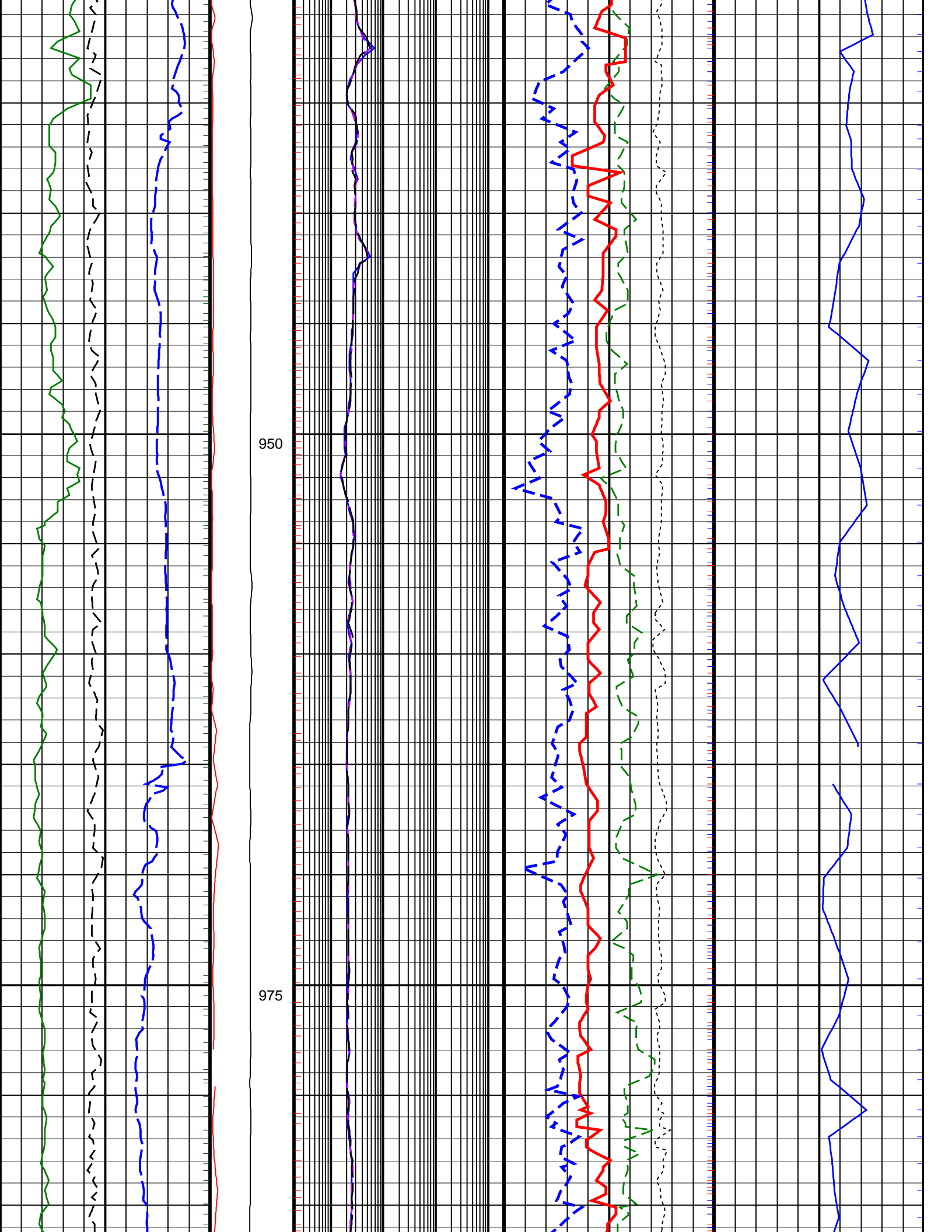

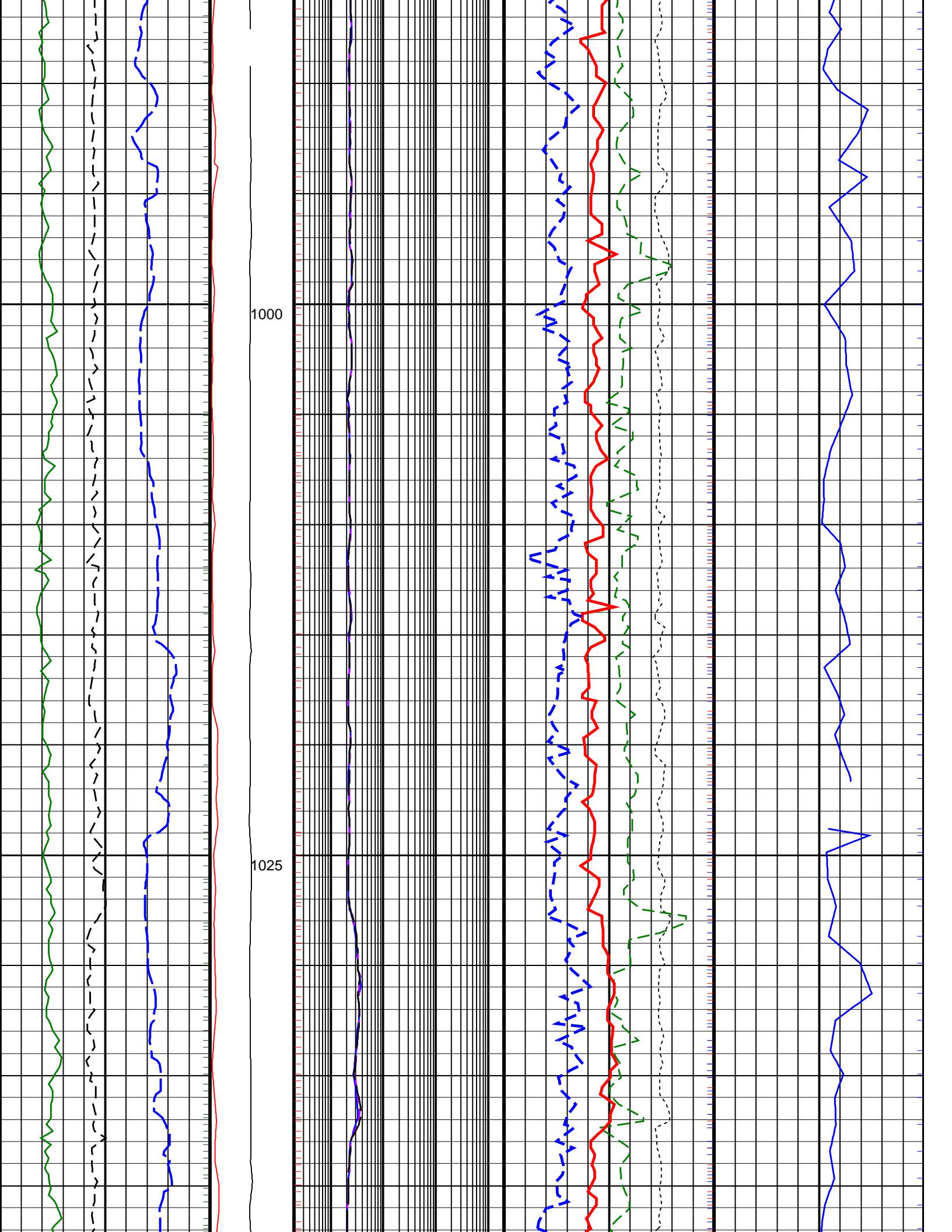

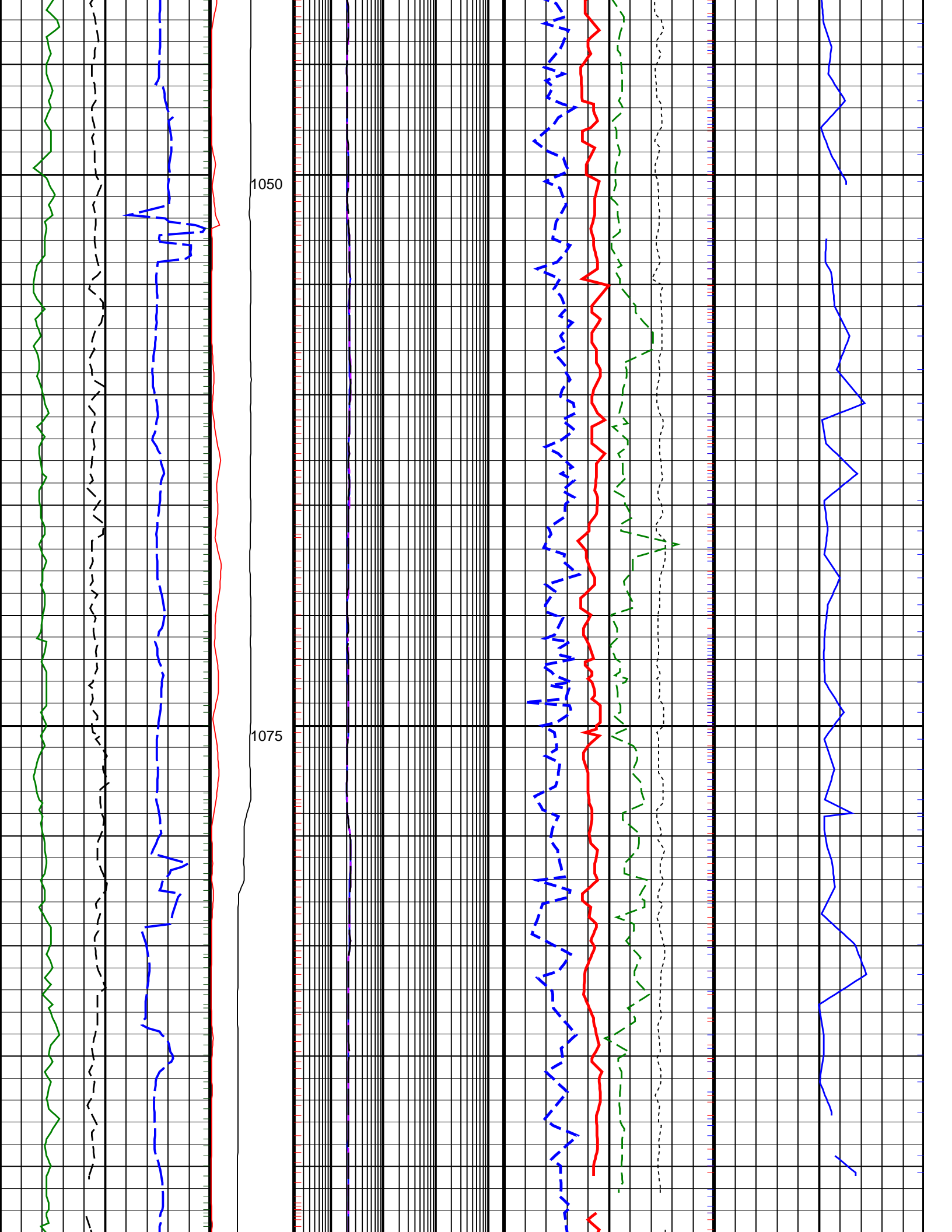

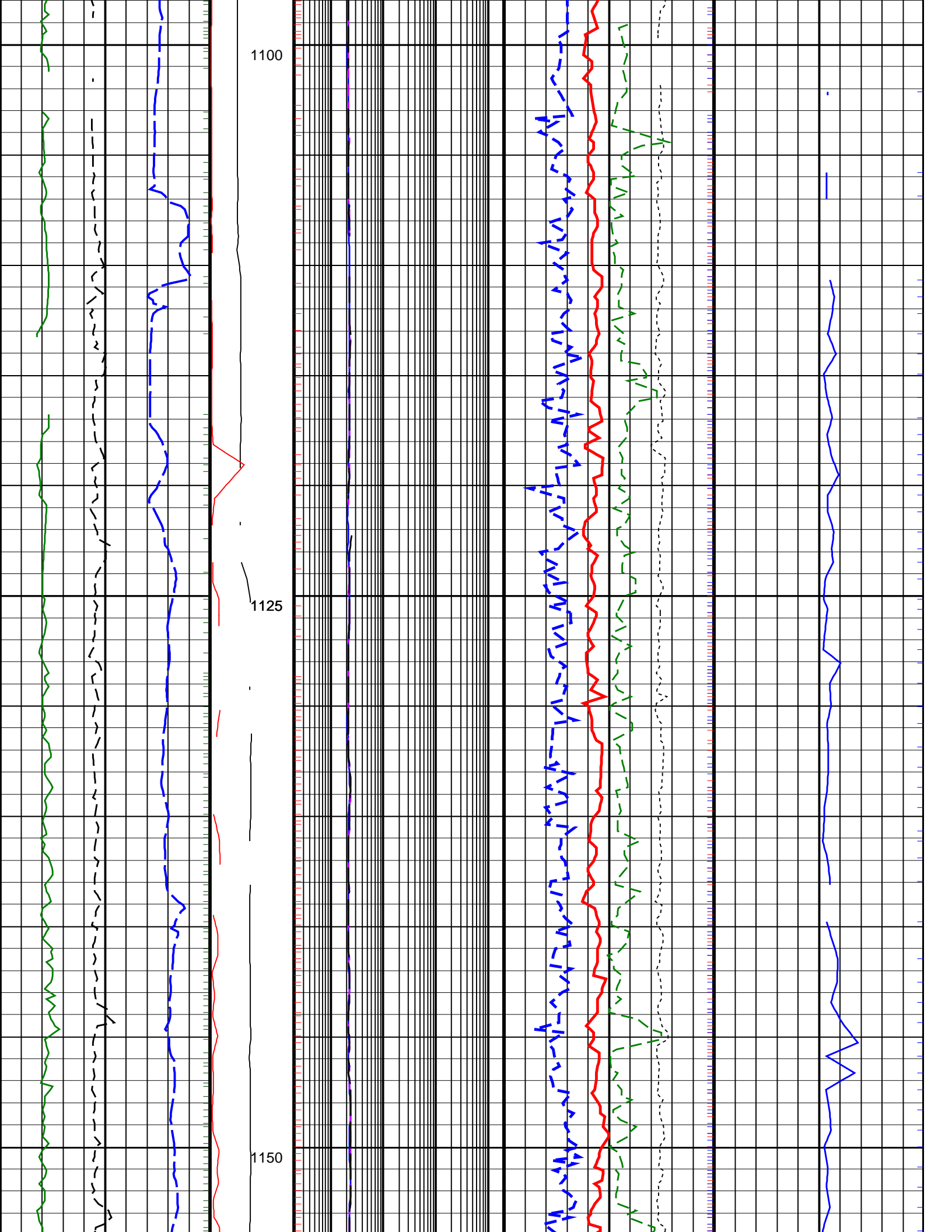

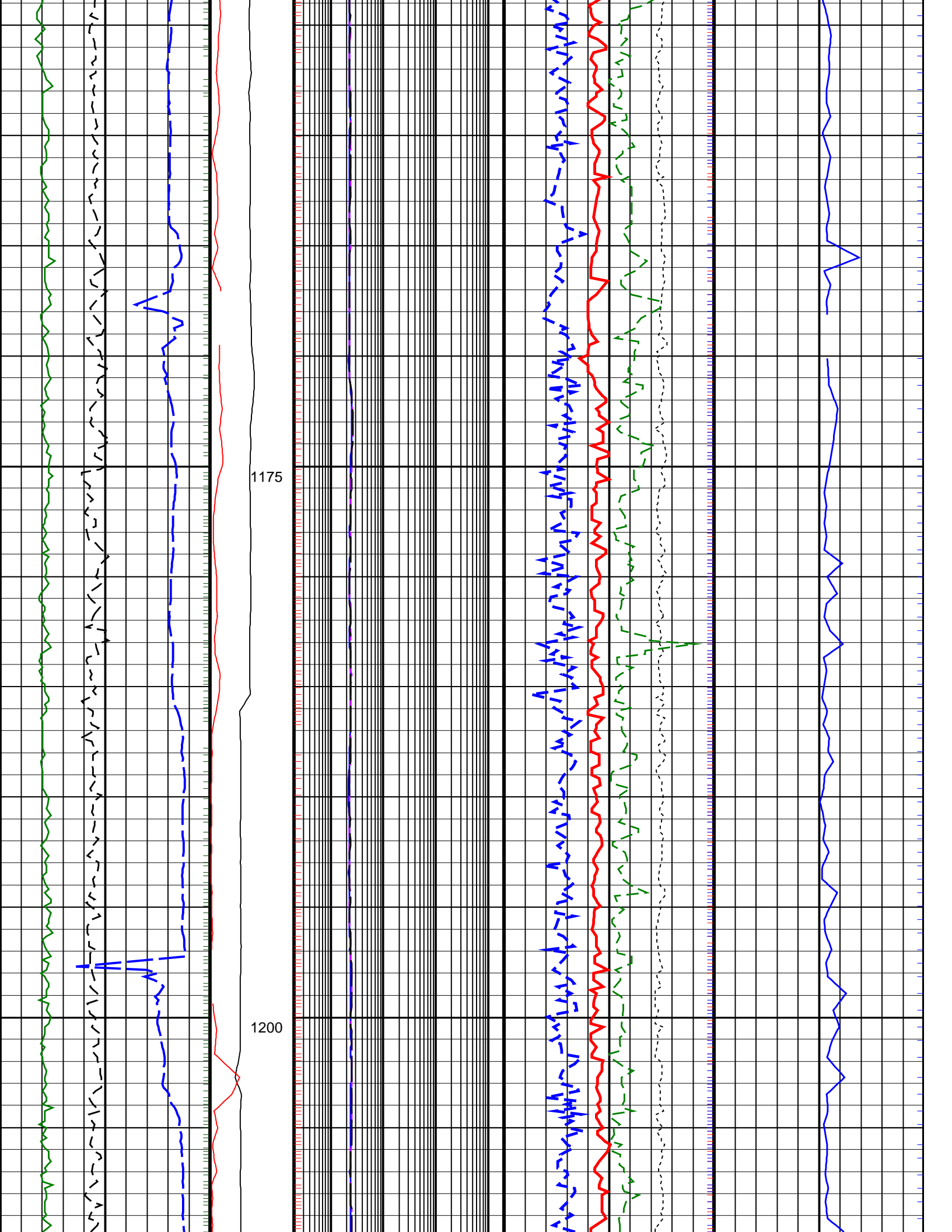

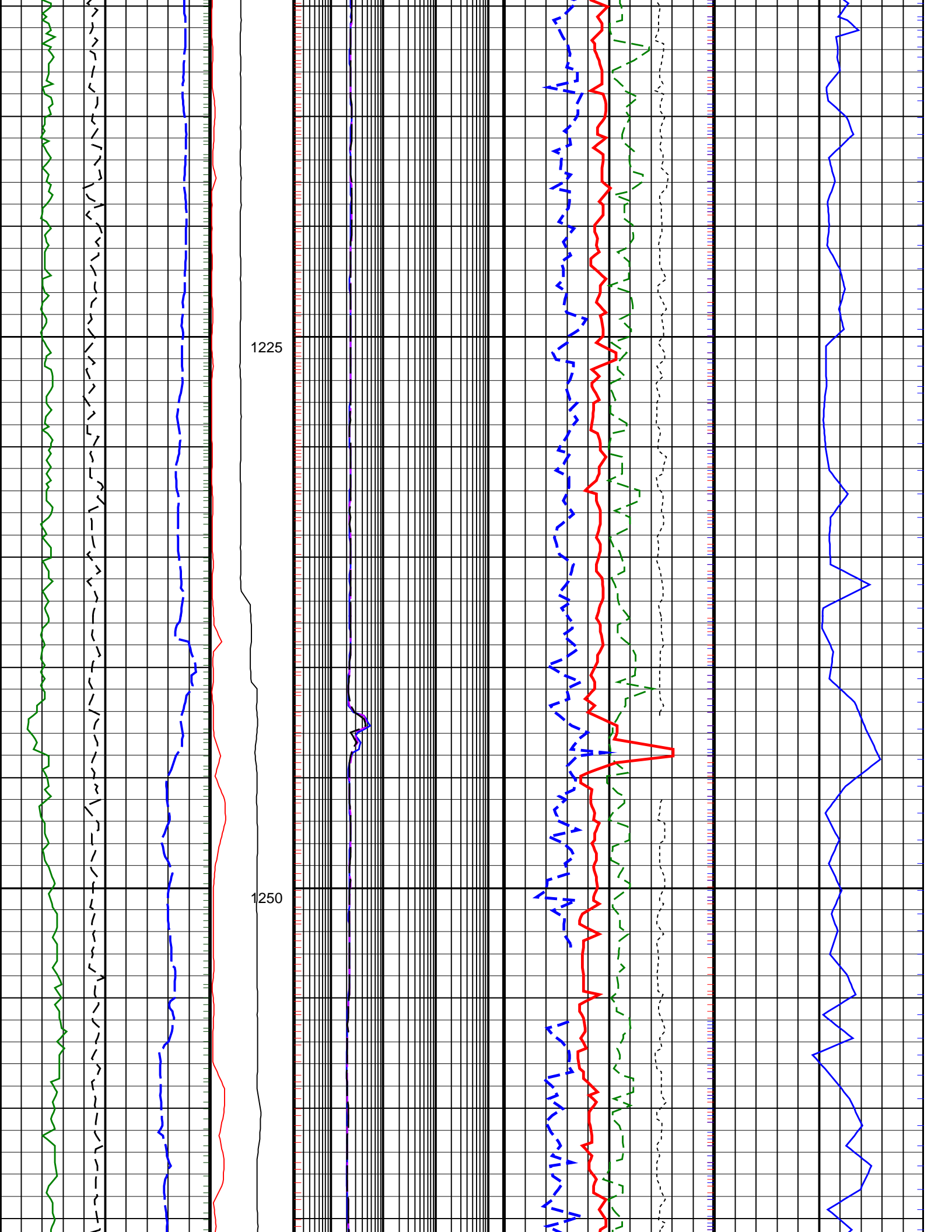

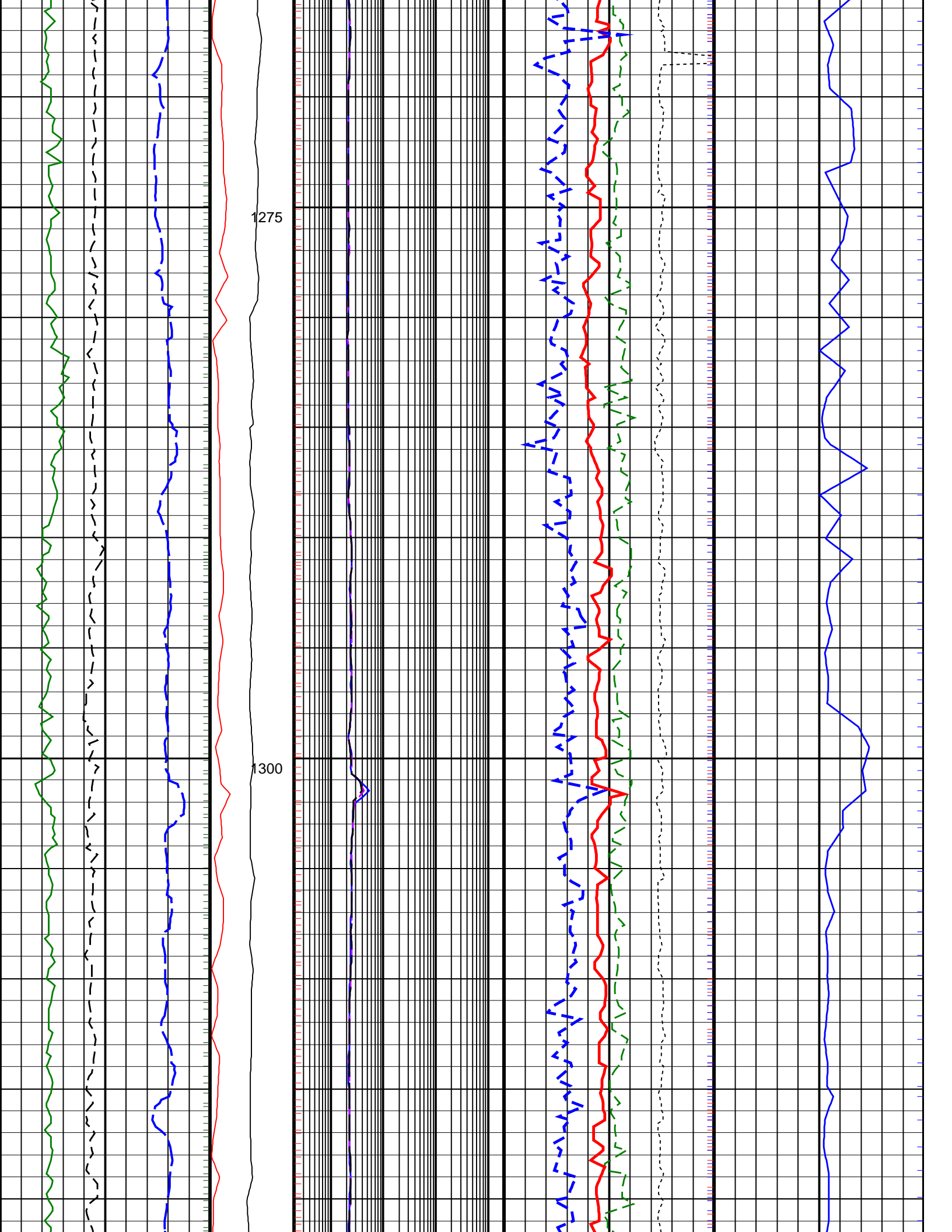

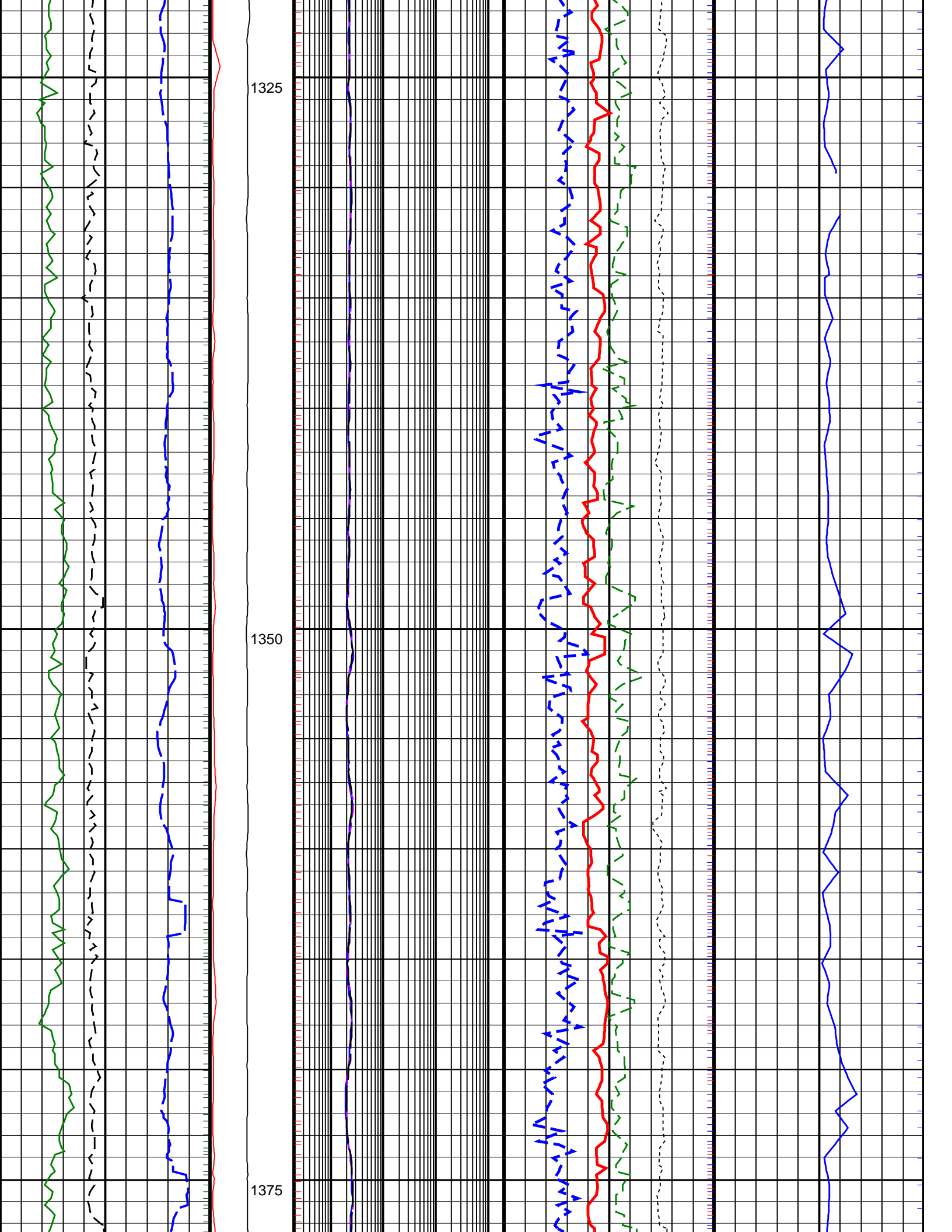

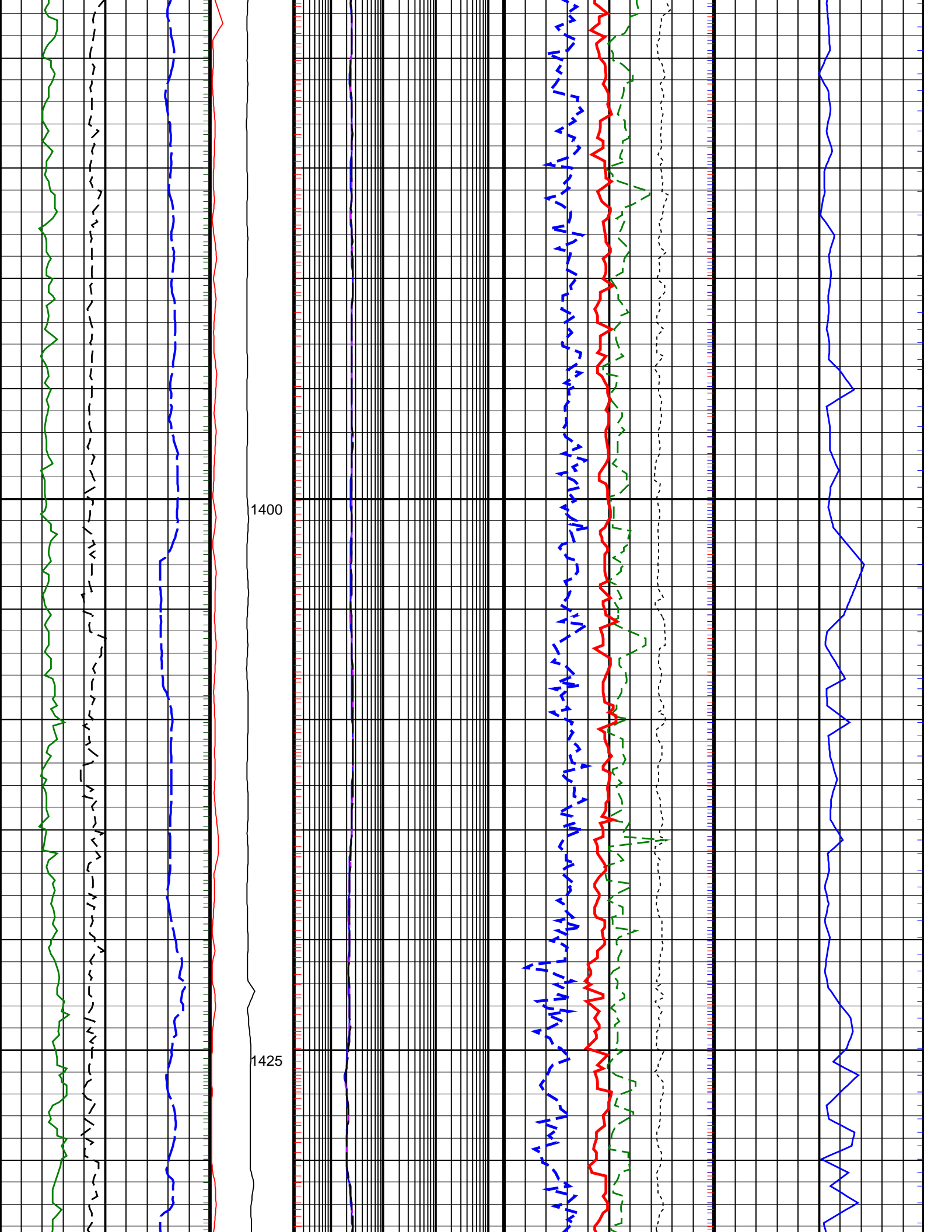

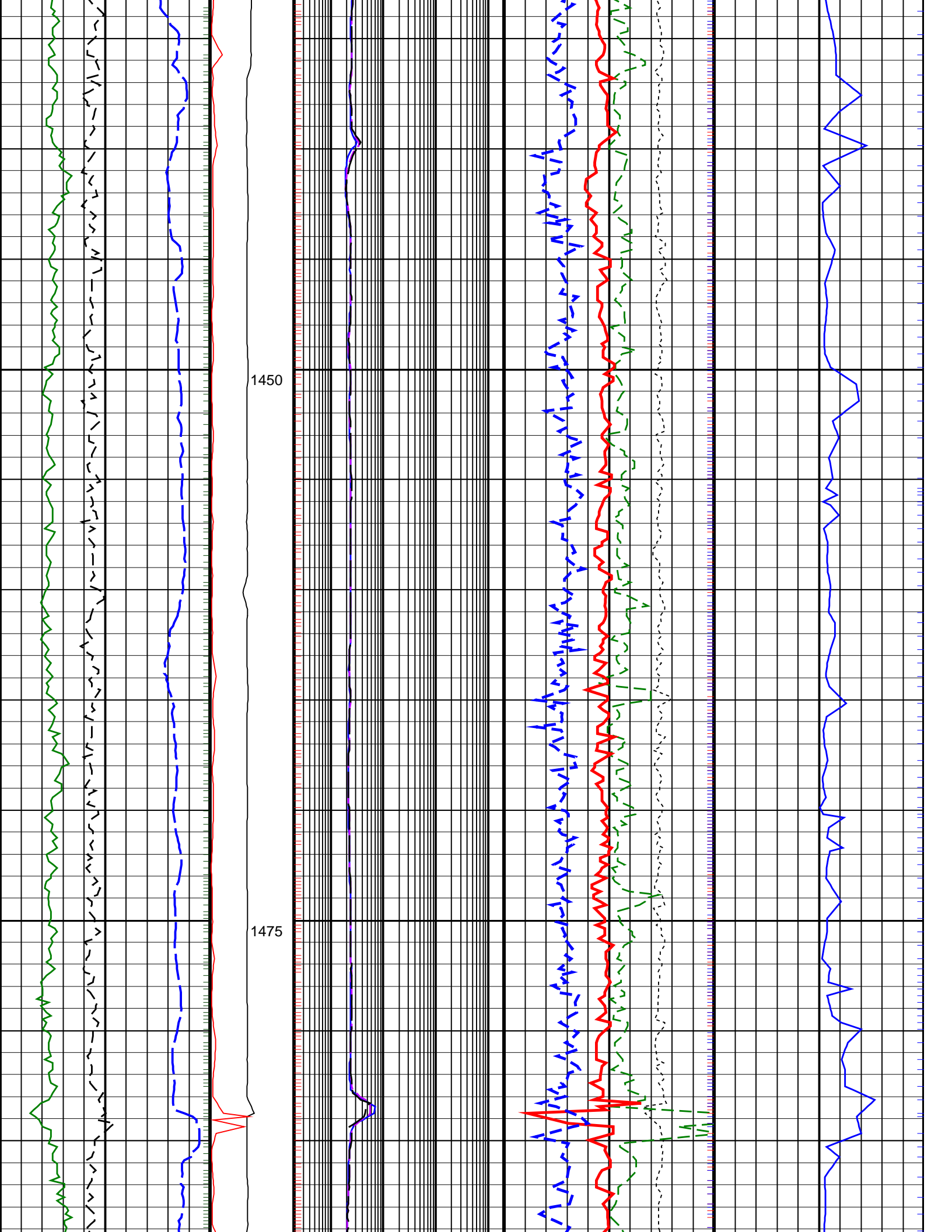

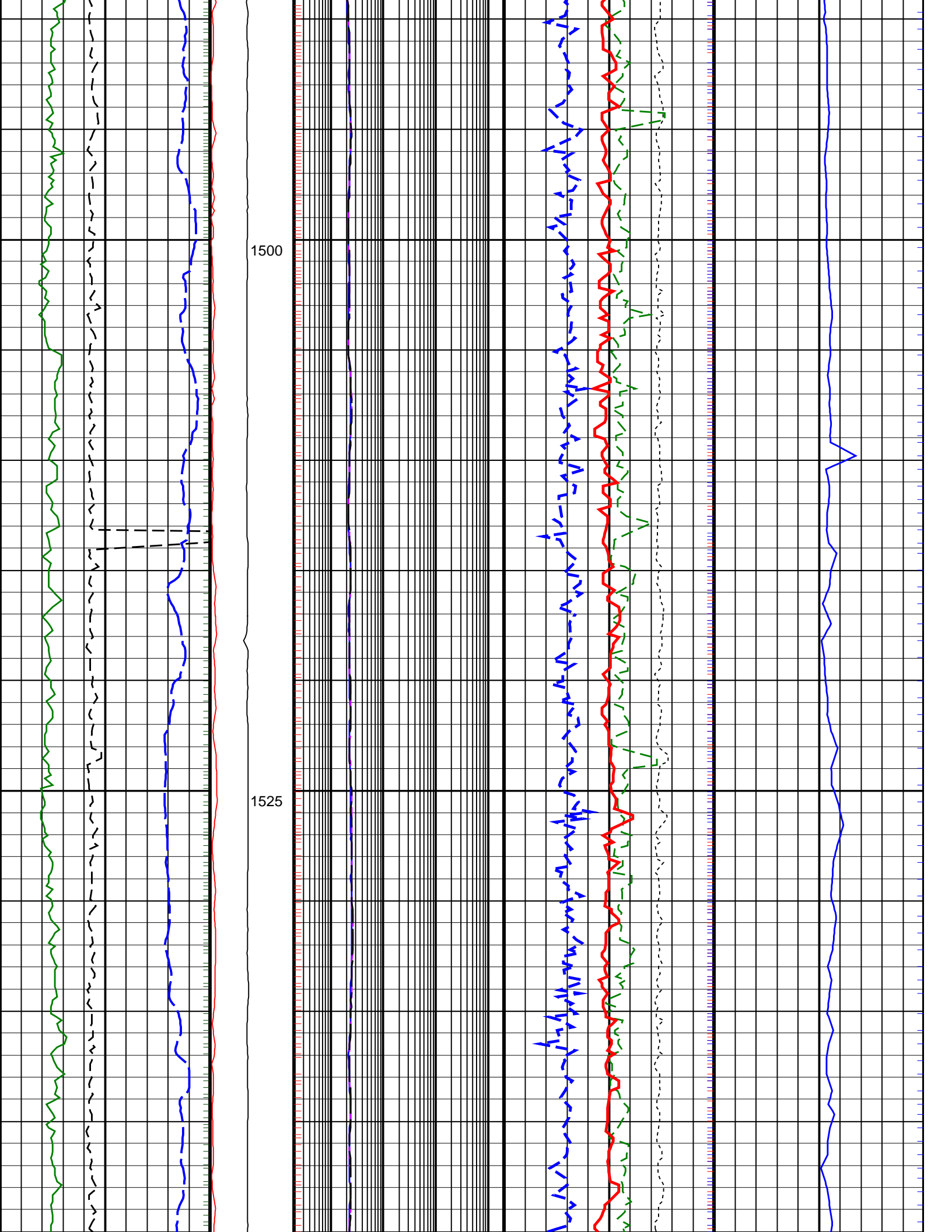

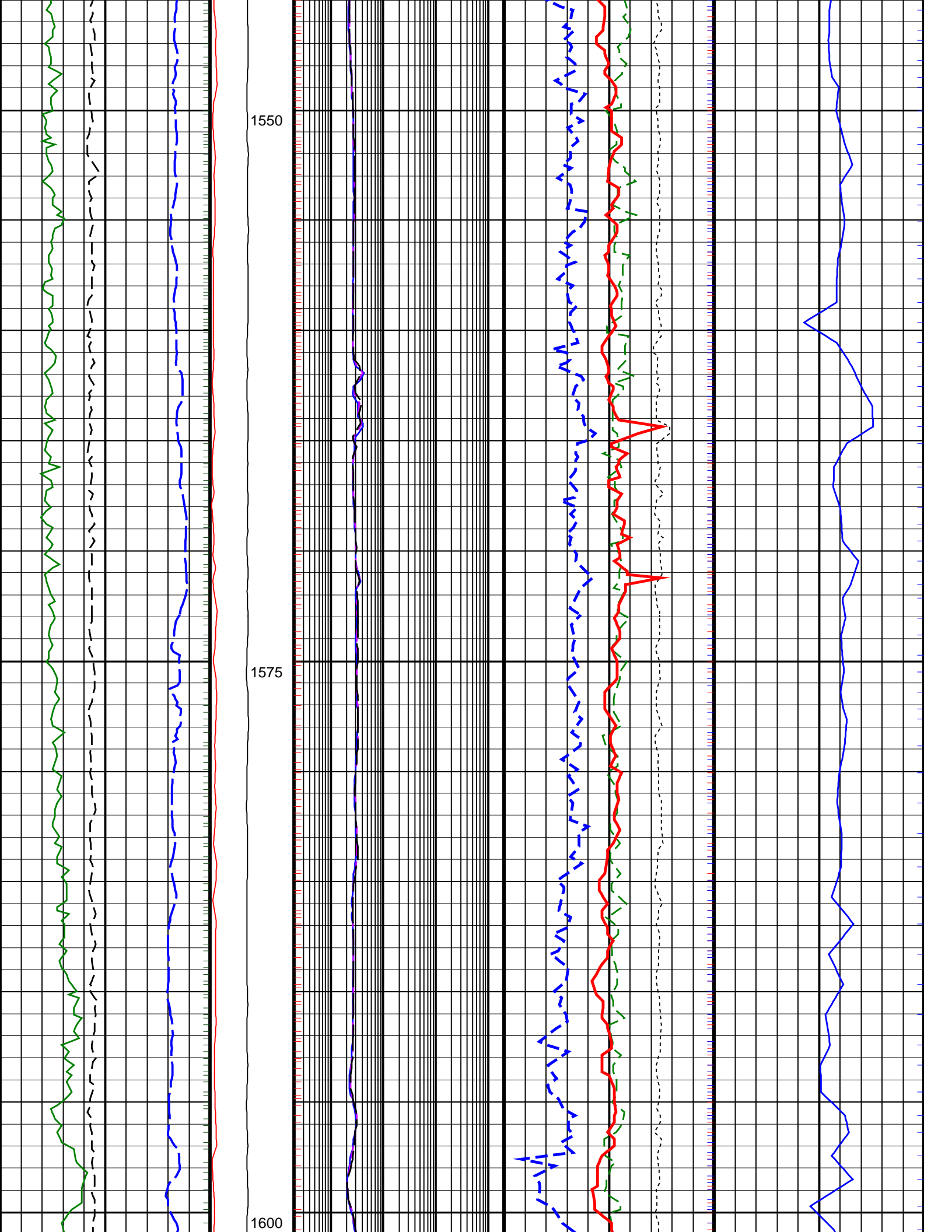

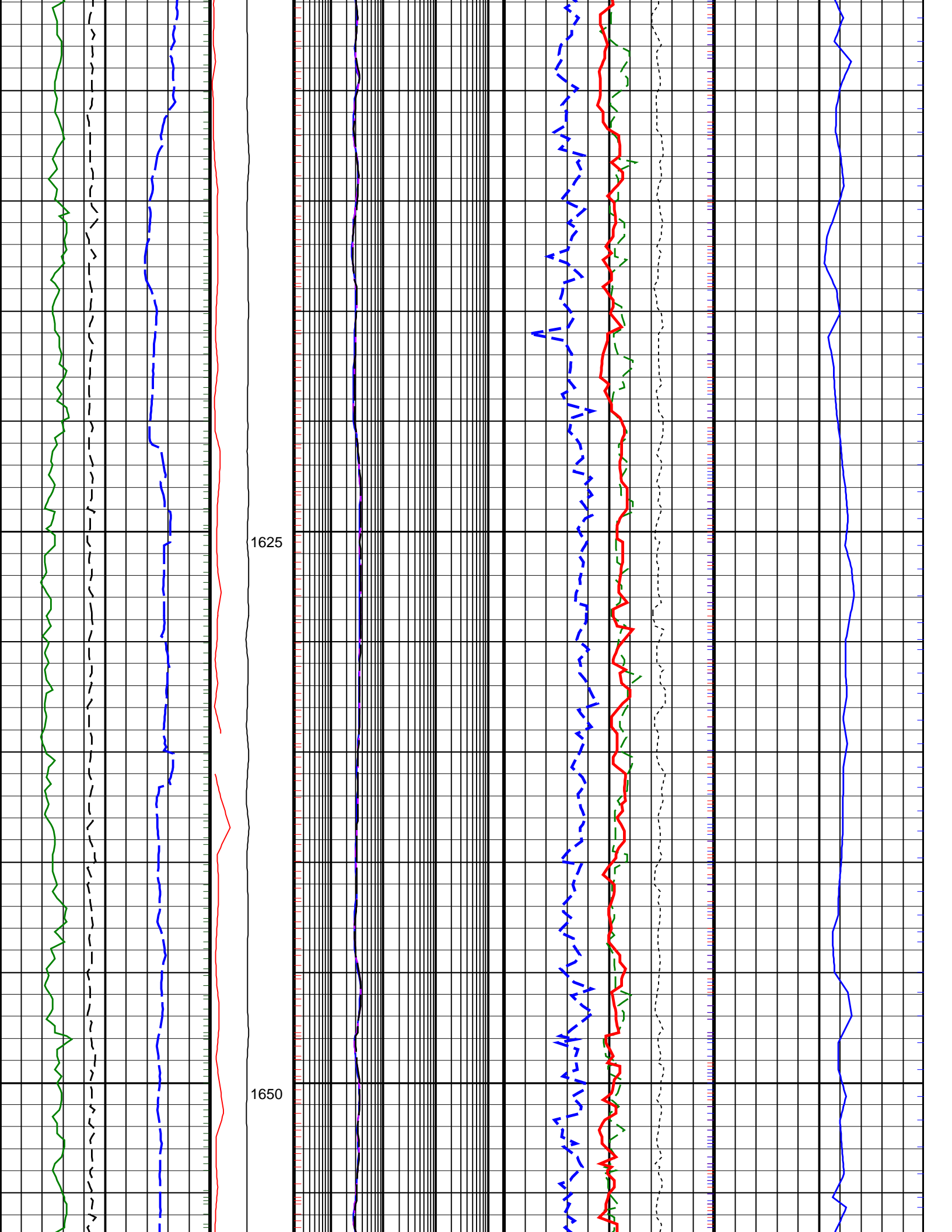

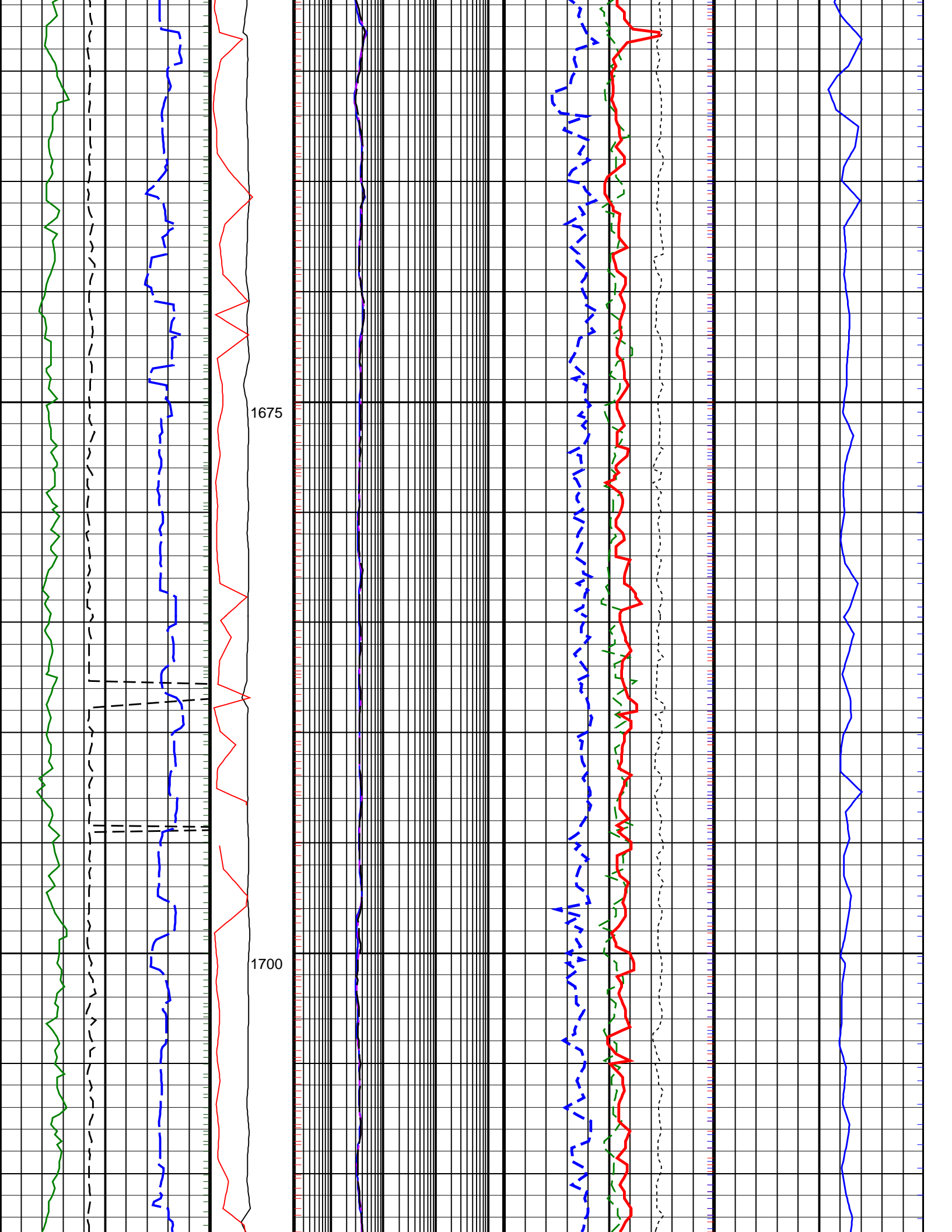

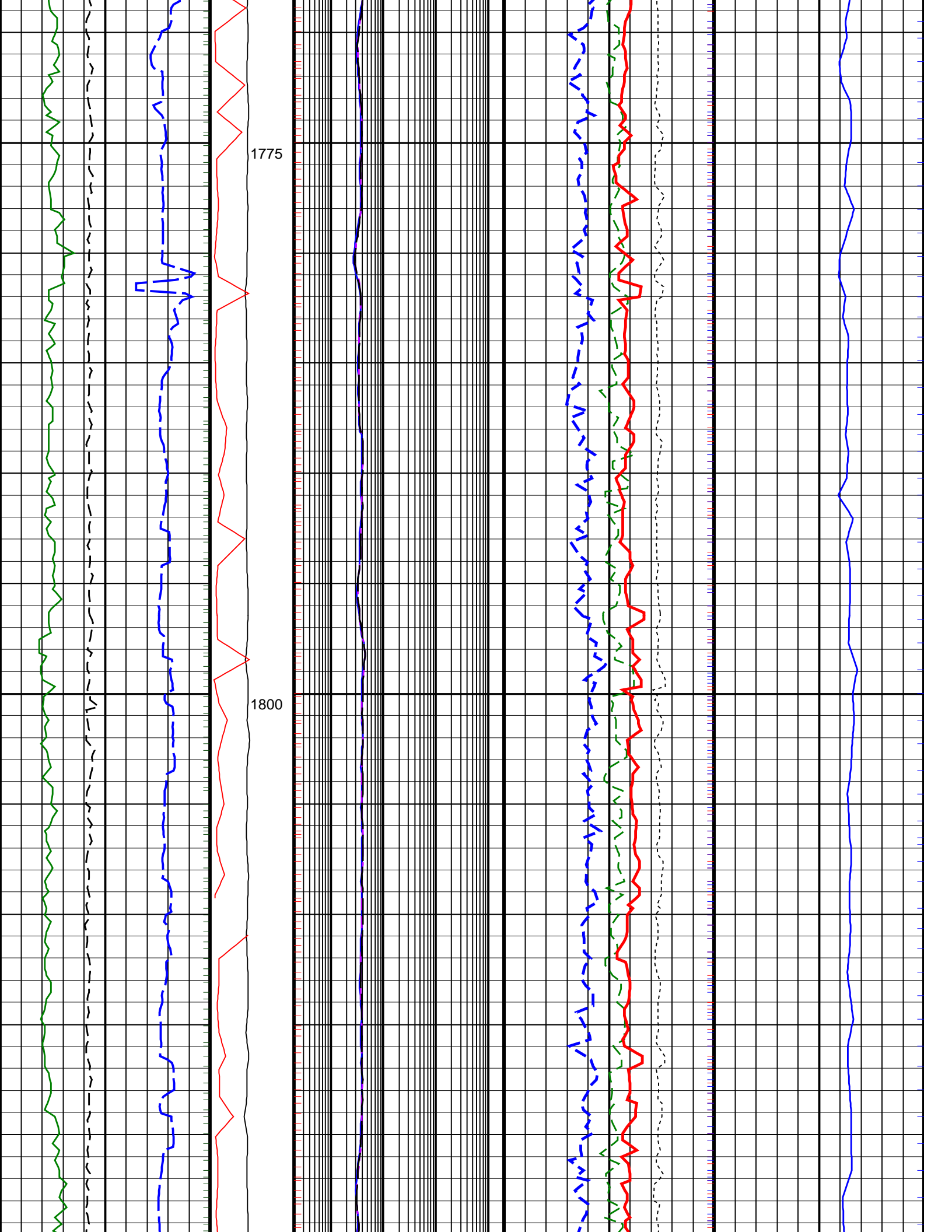

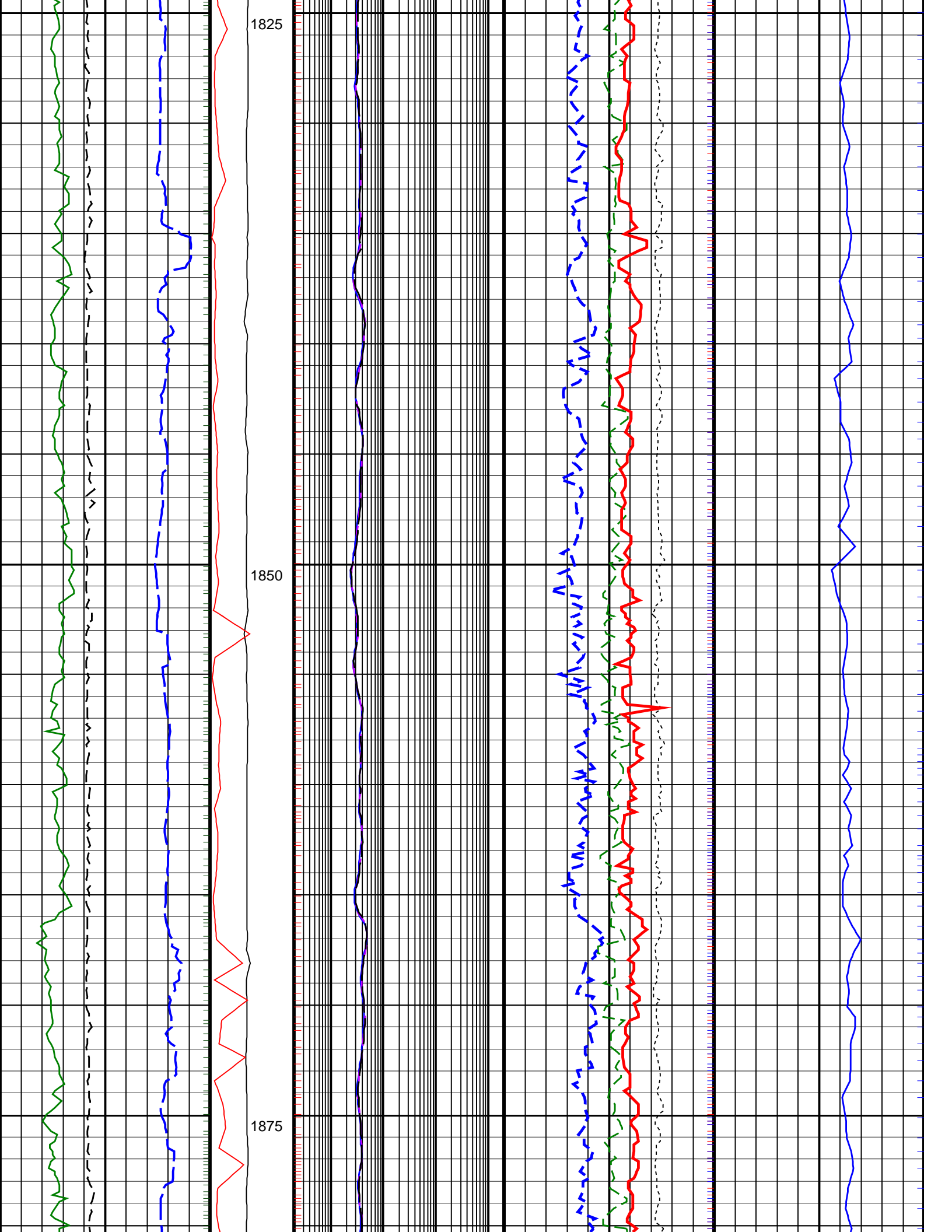

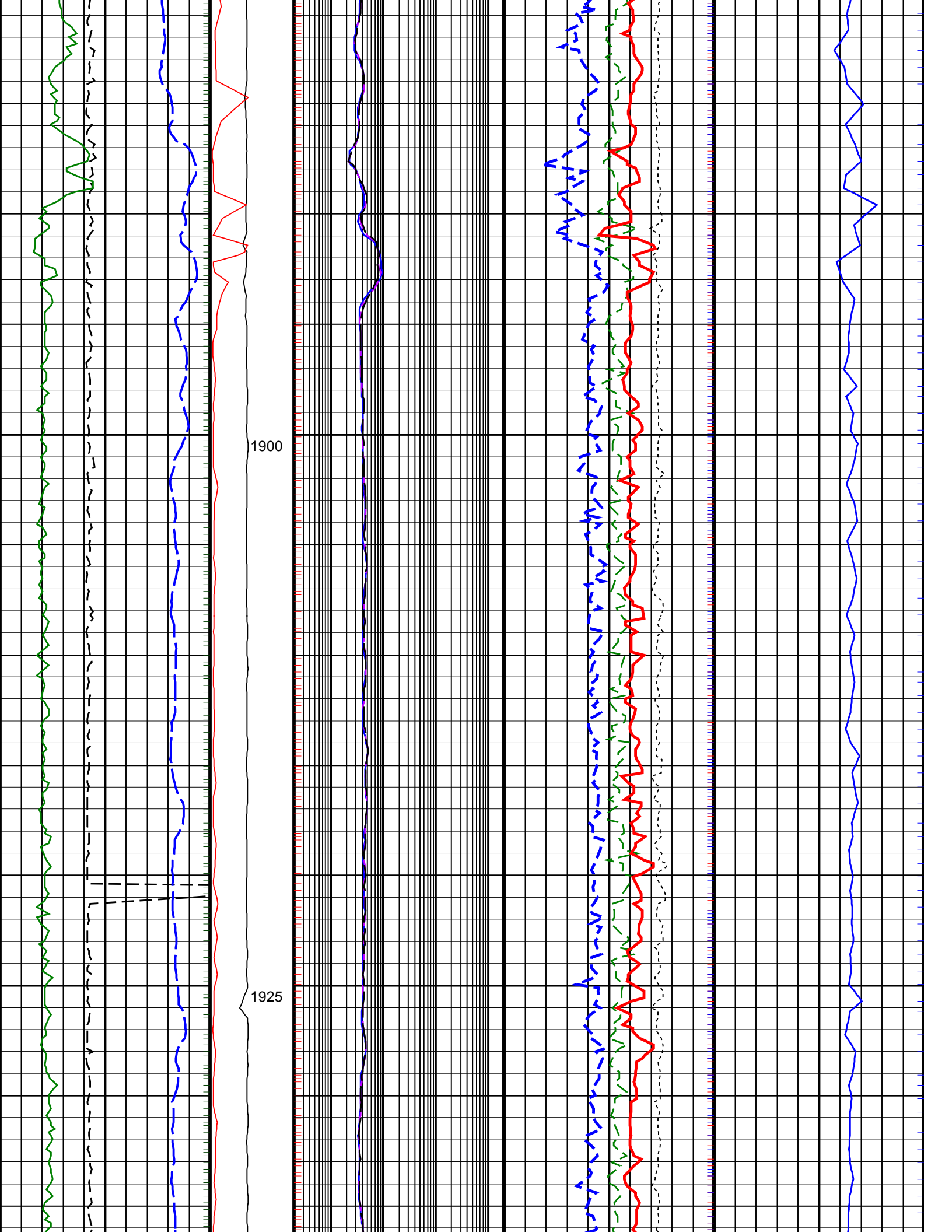

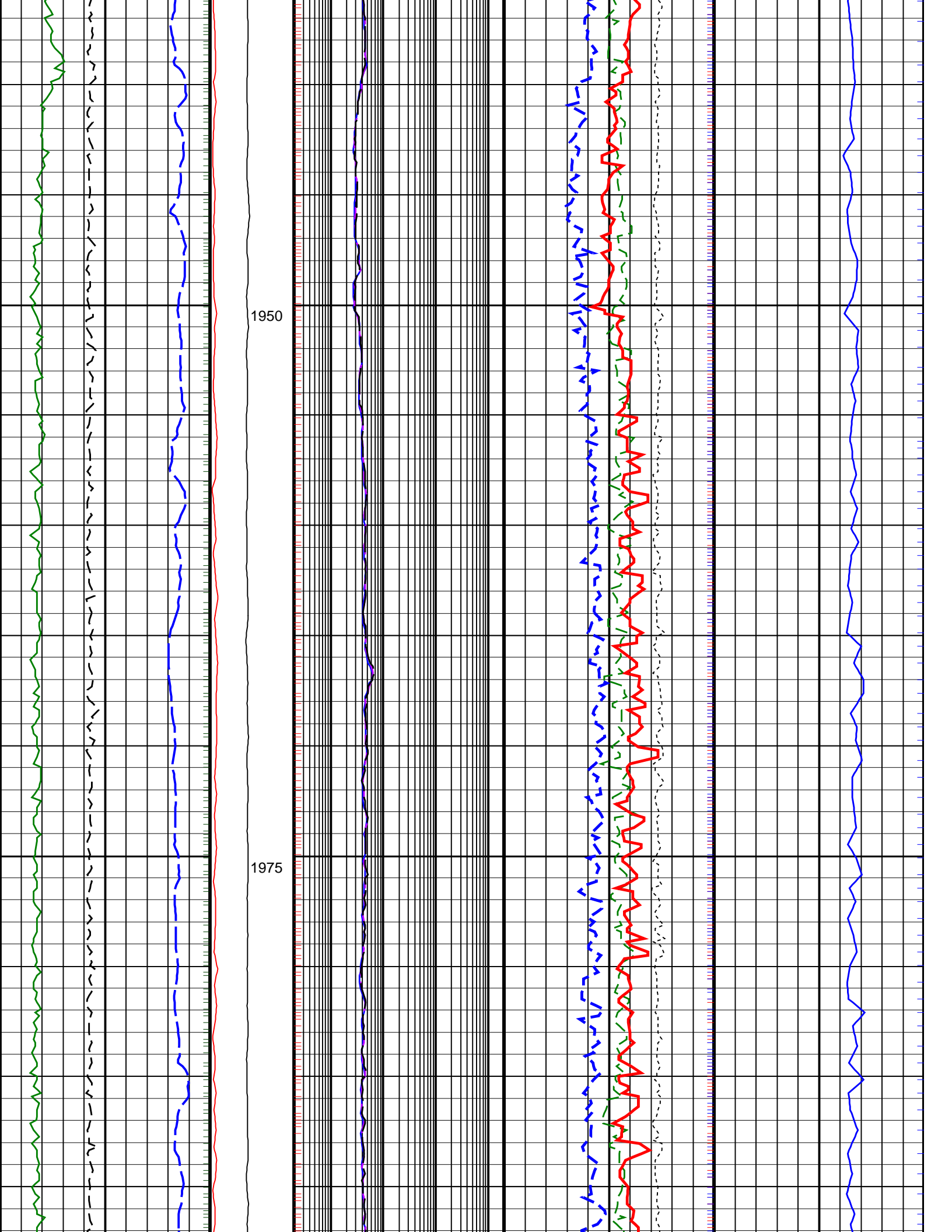

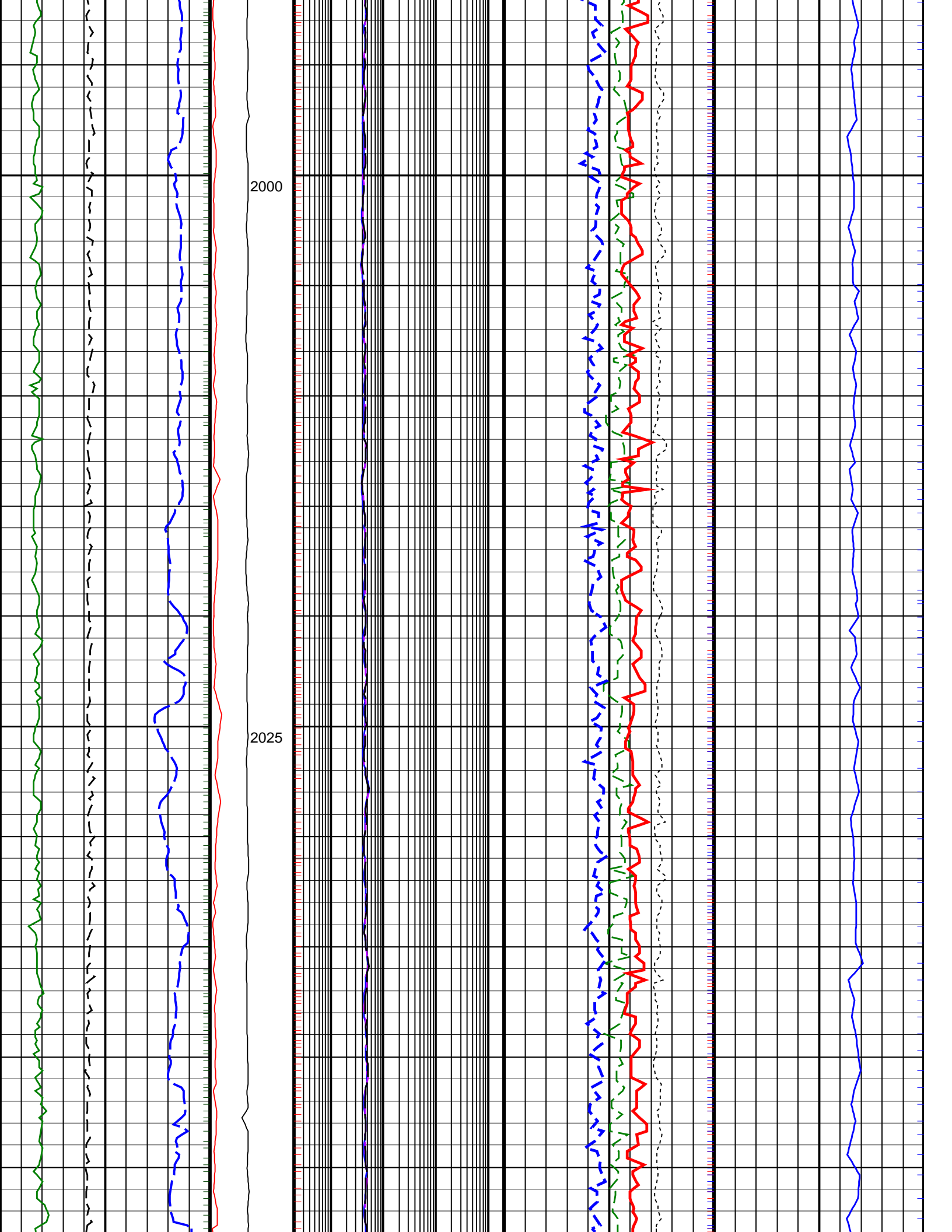

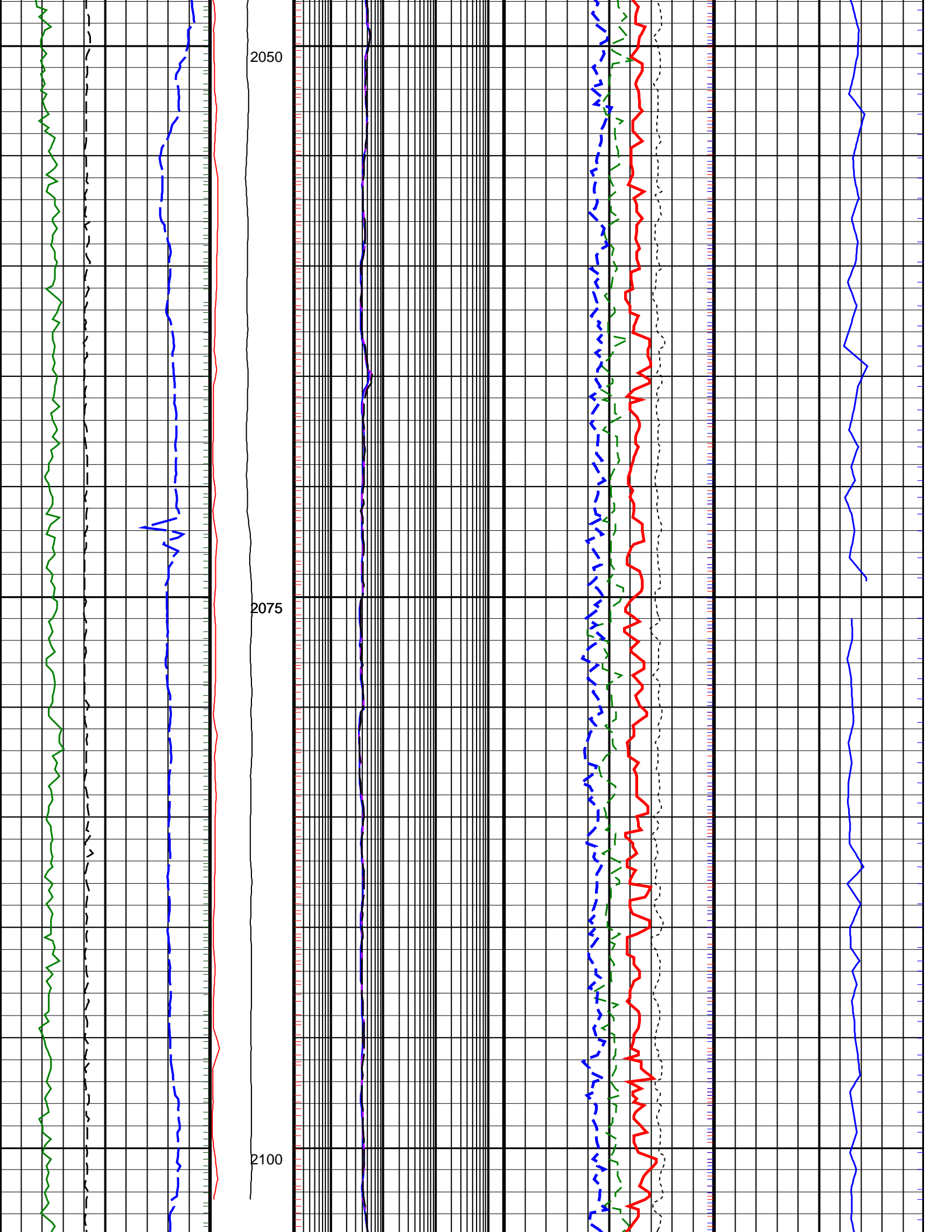

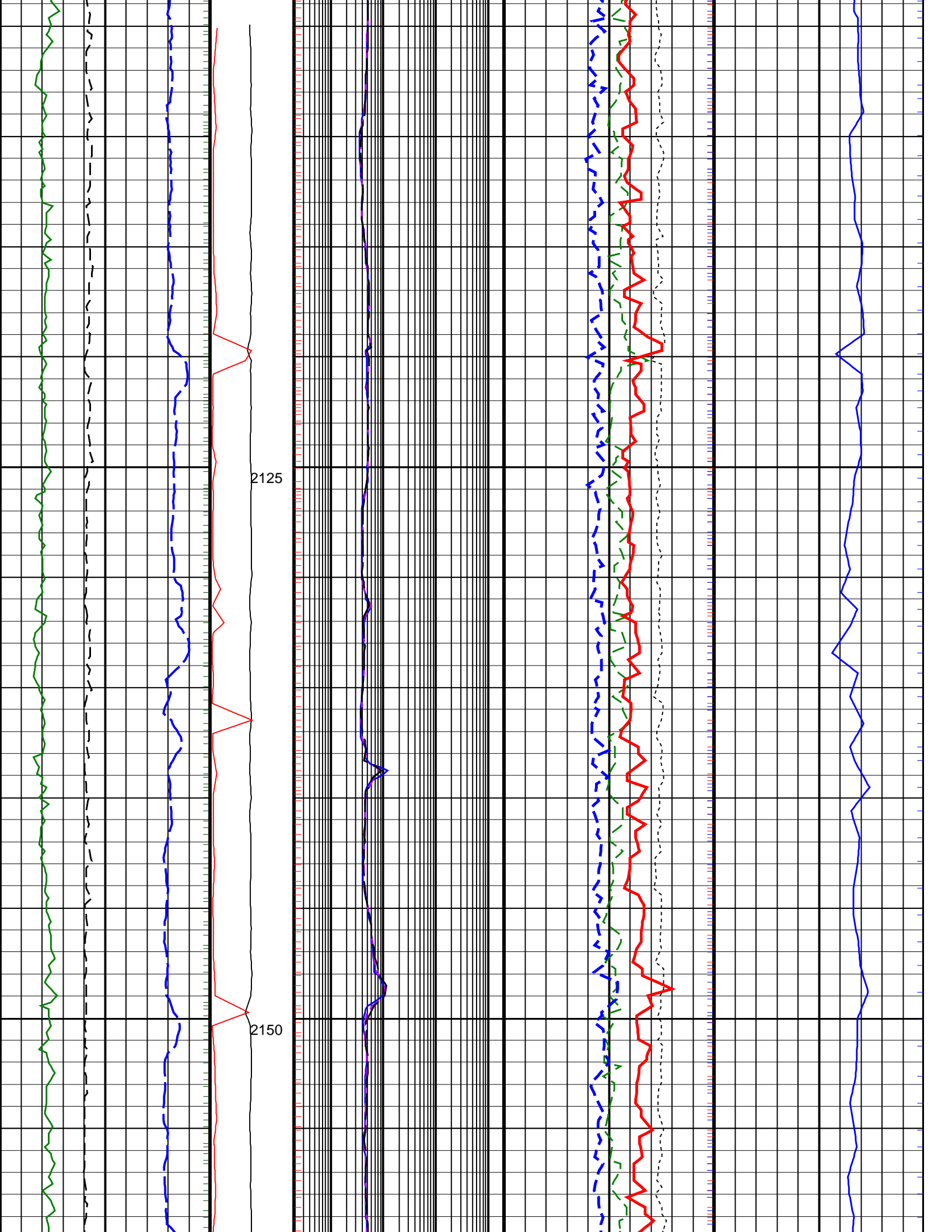

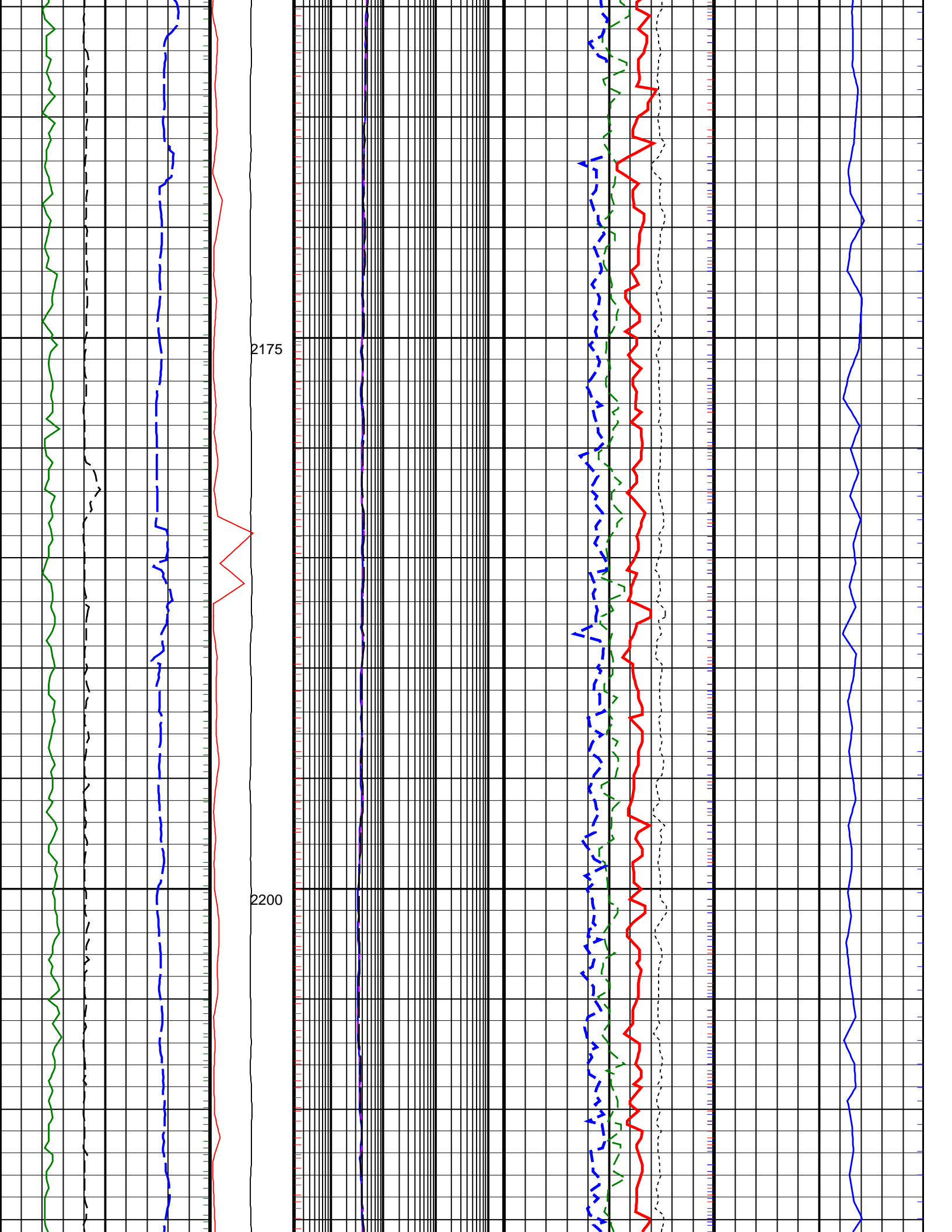

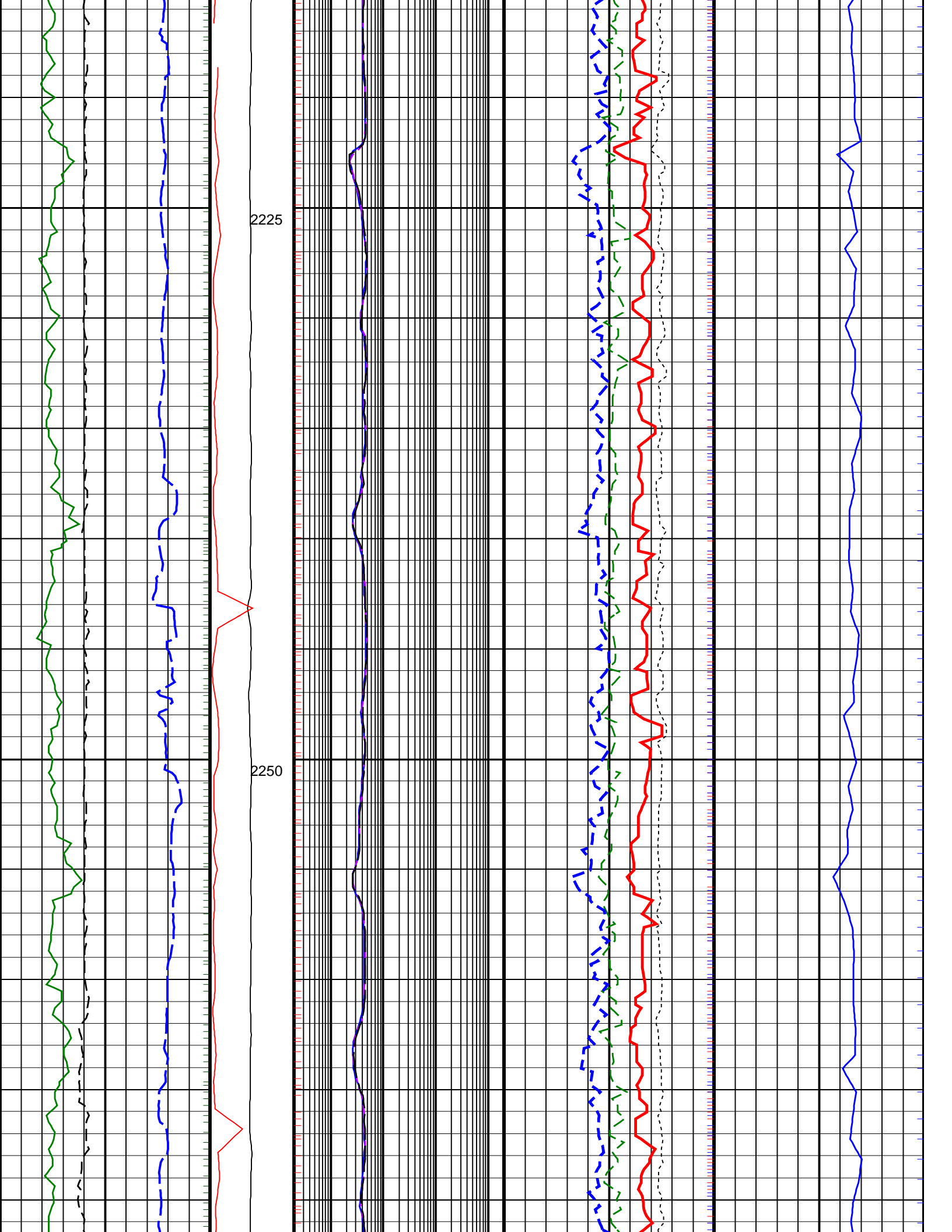

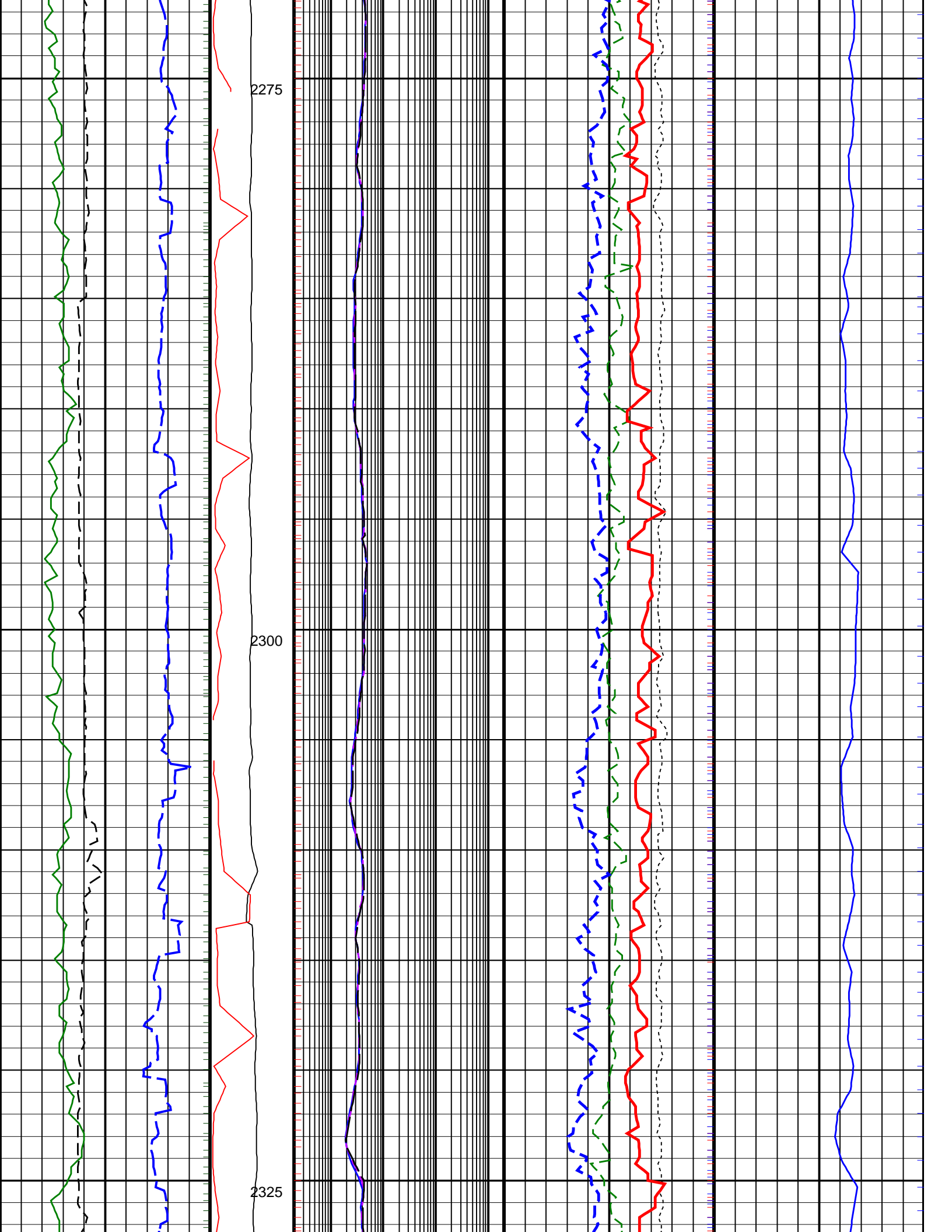

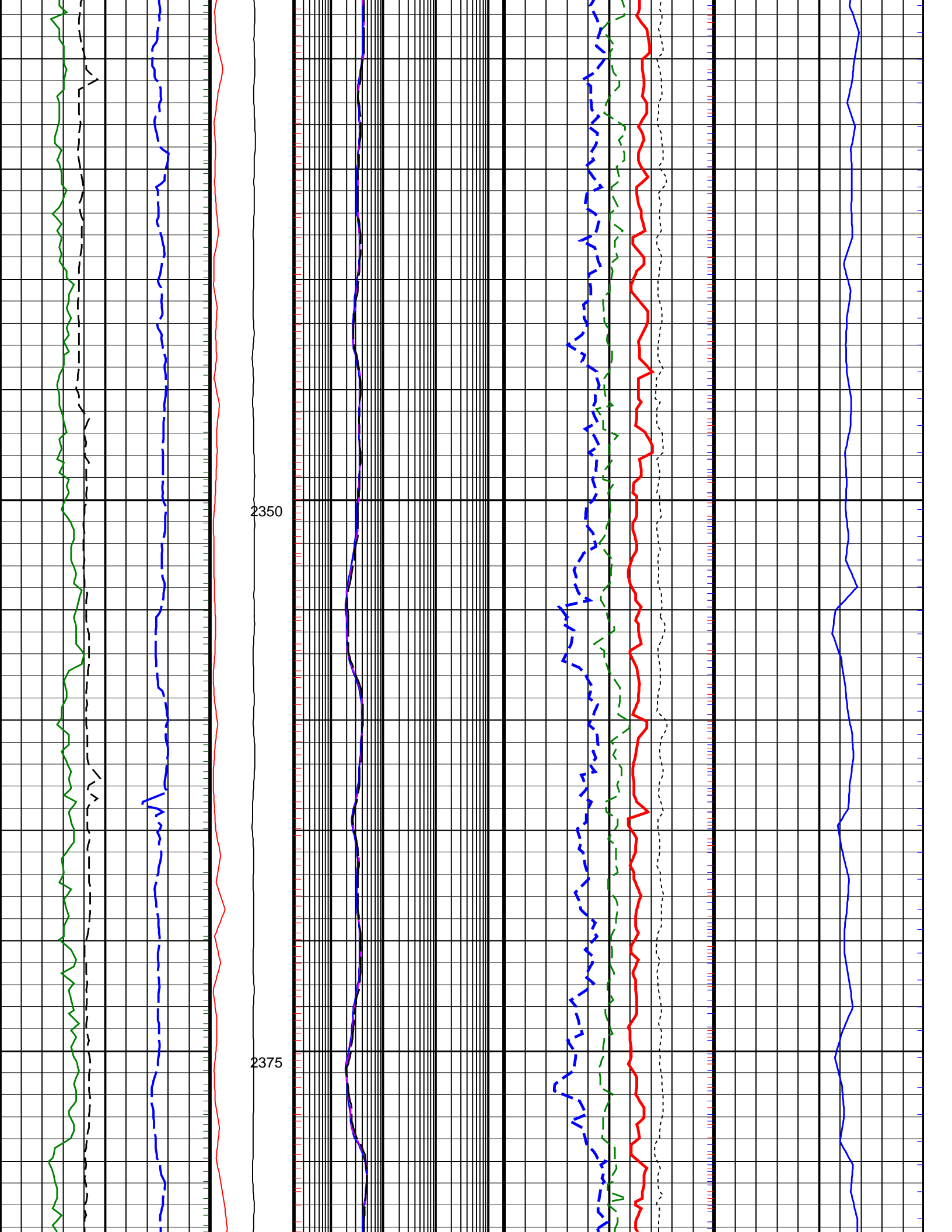

2350

2375

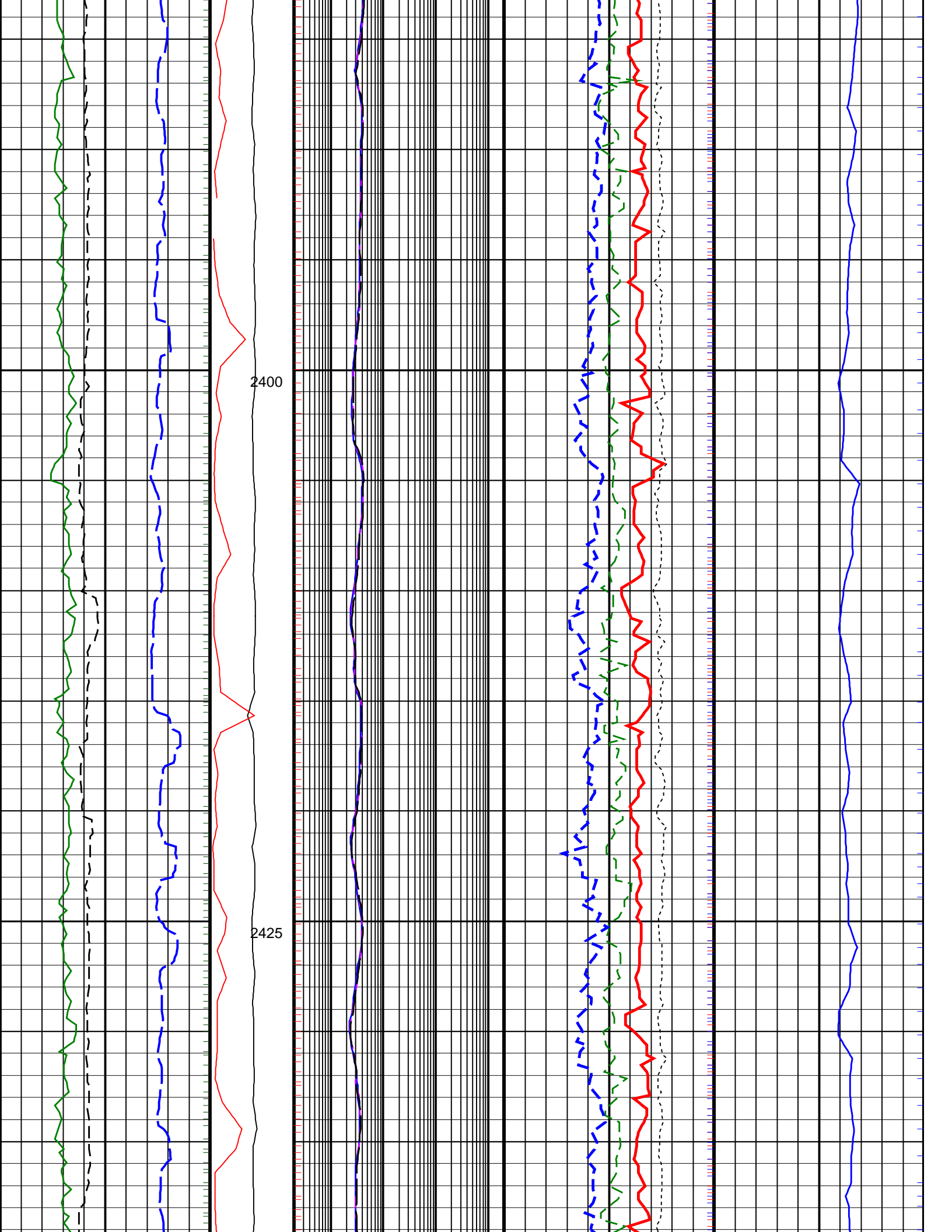

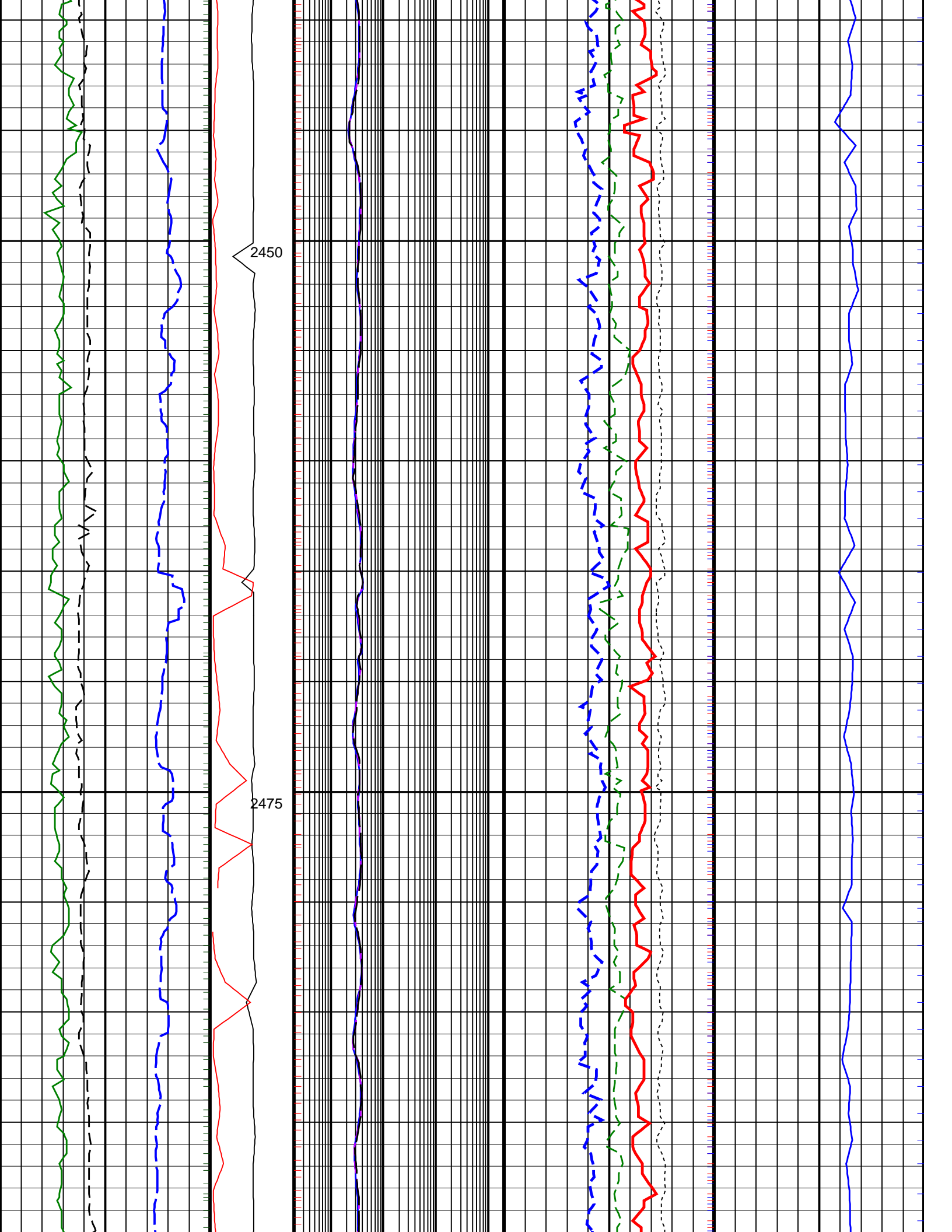

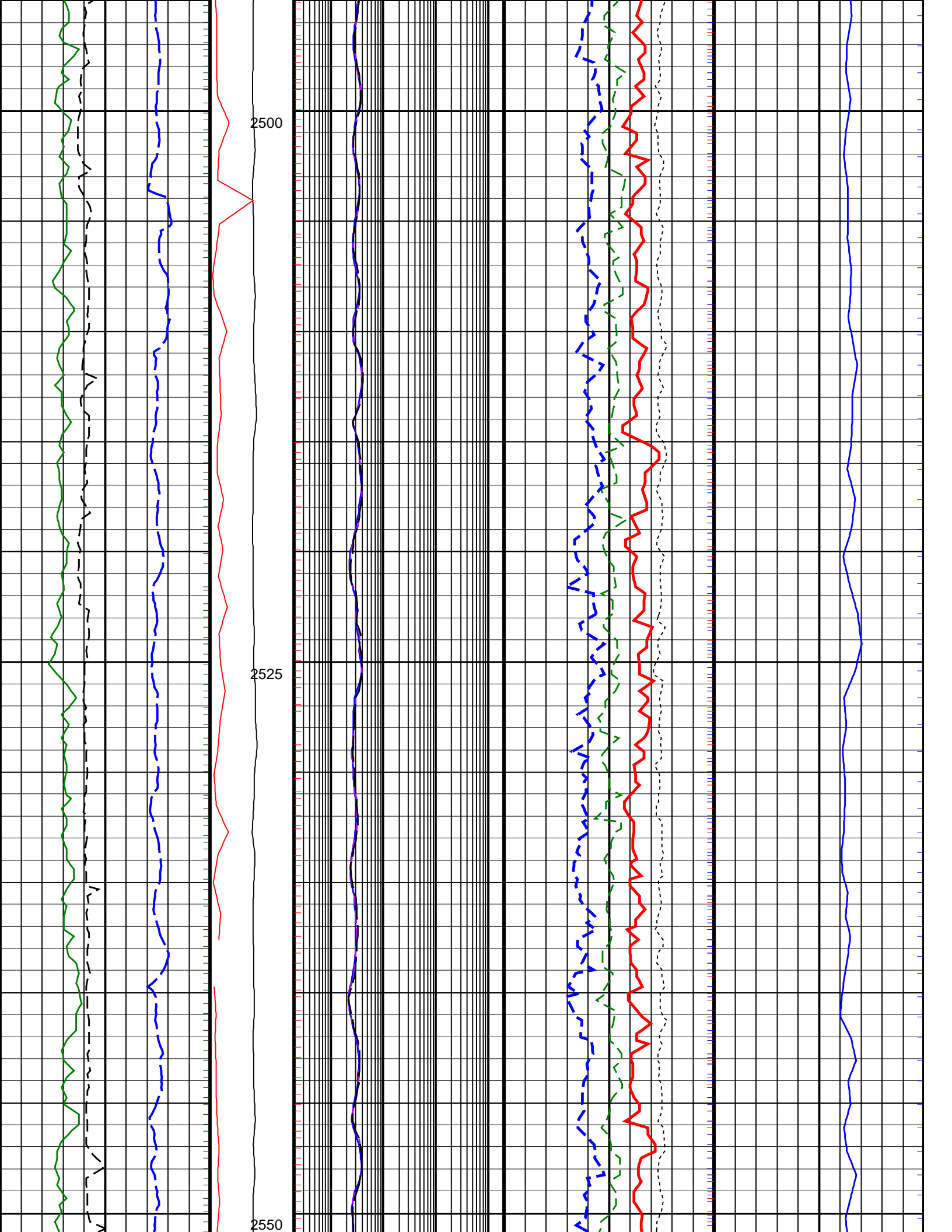

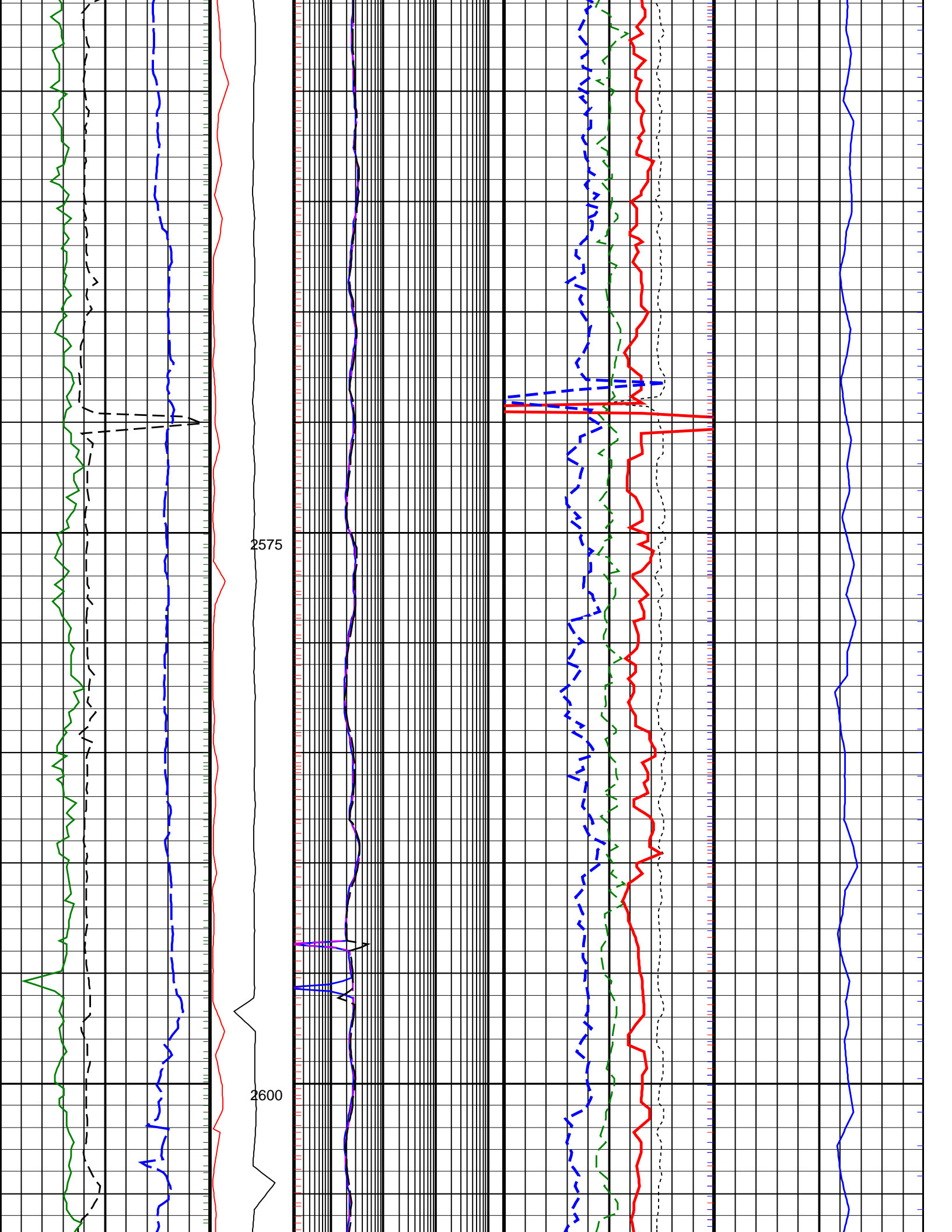

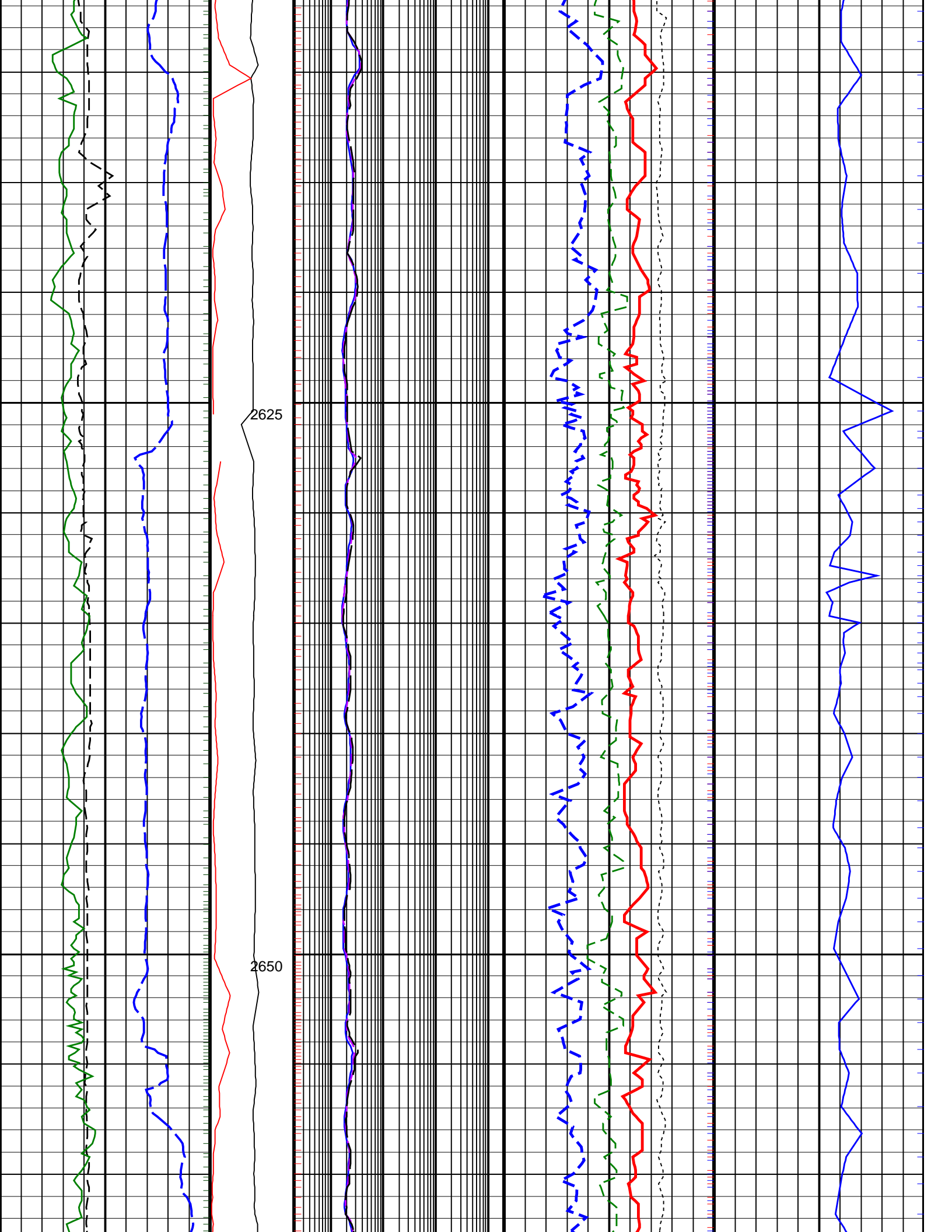

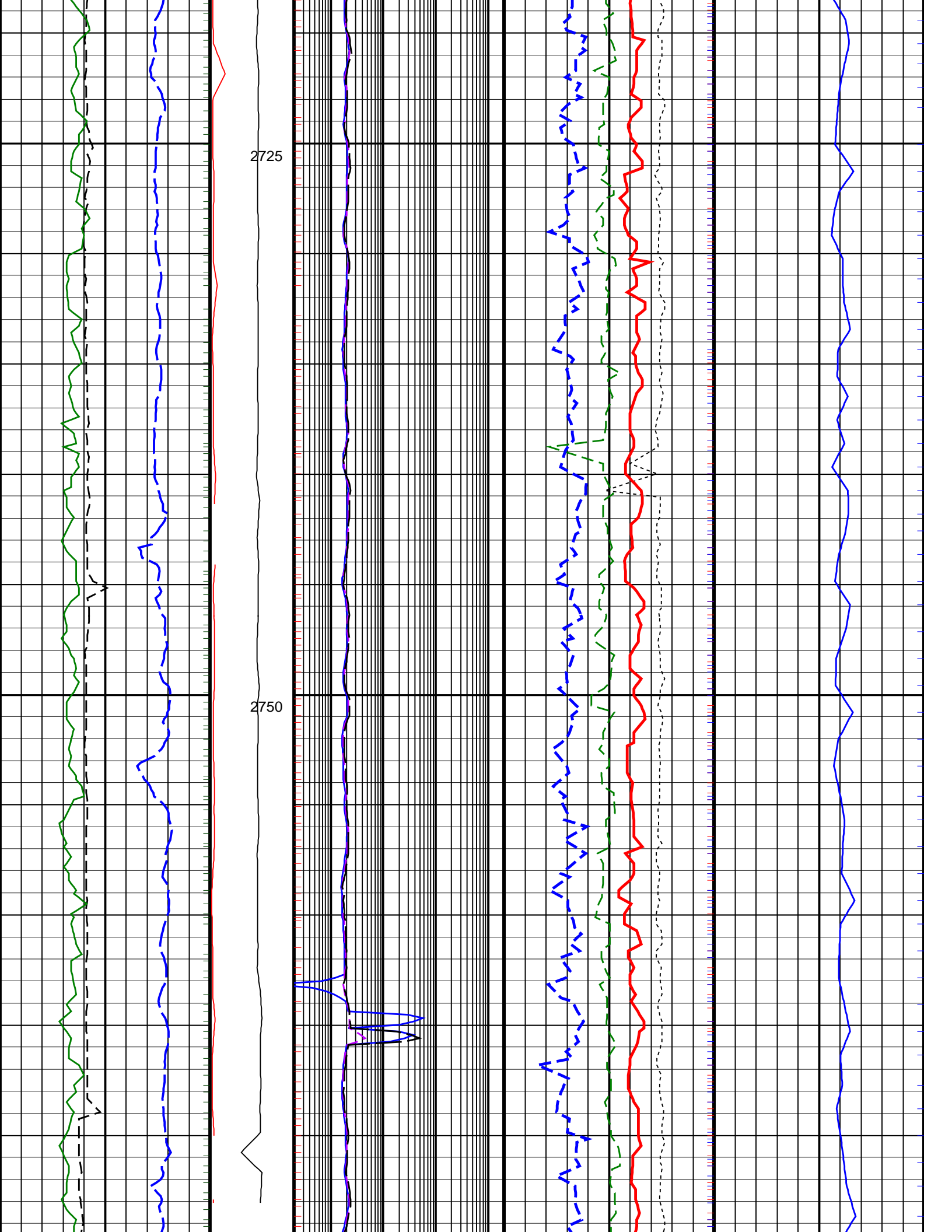

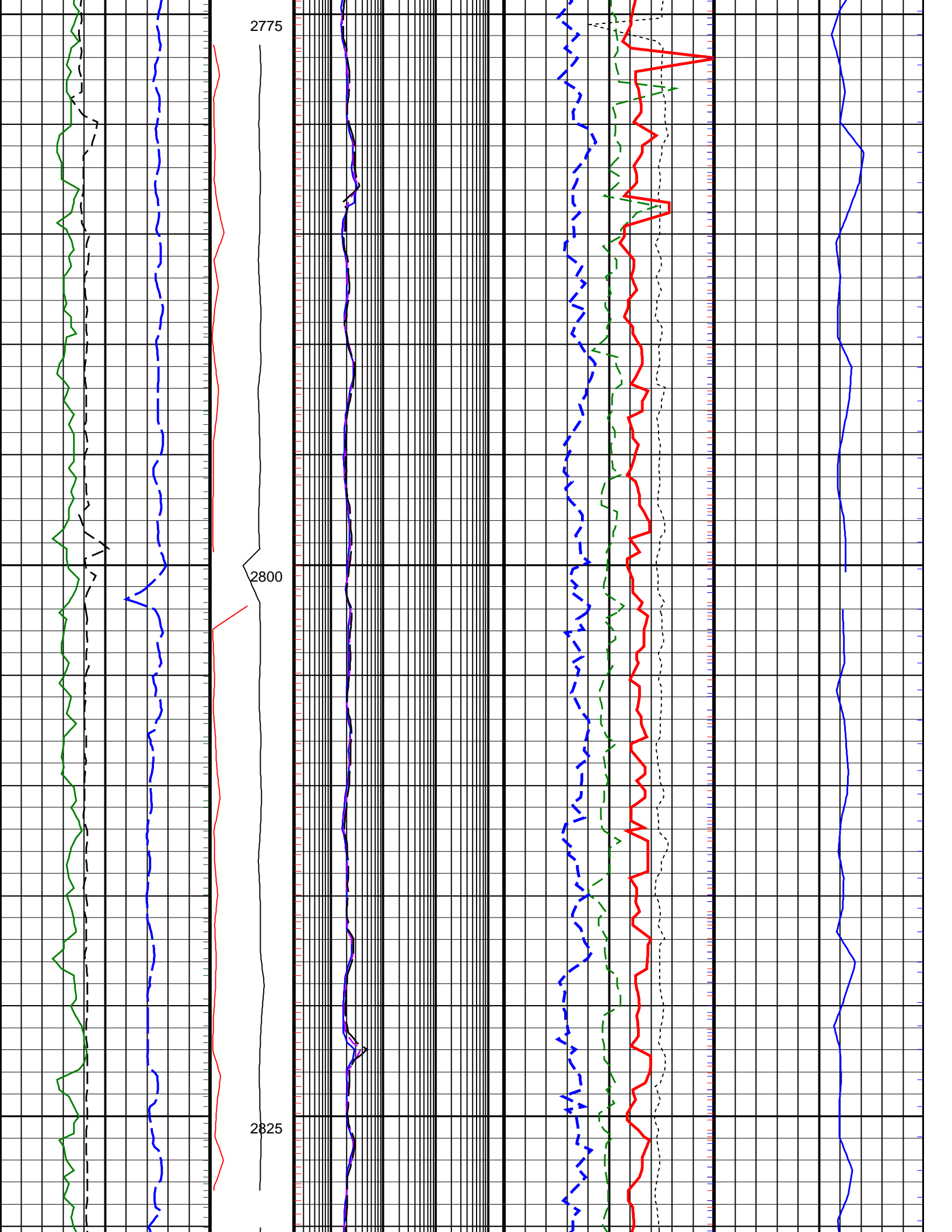

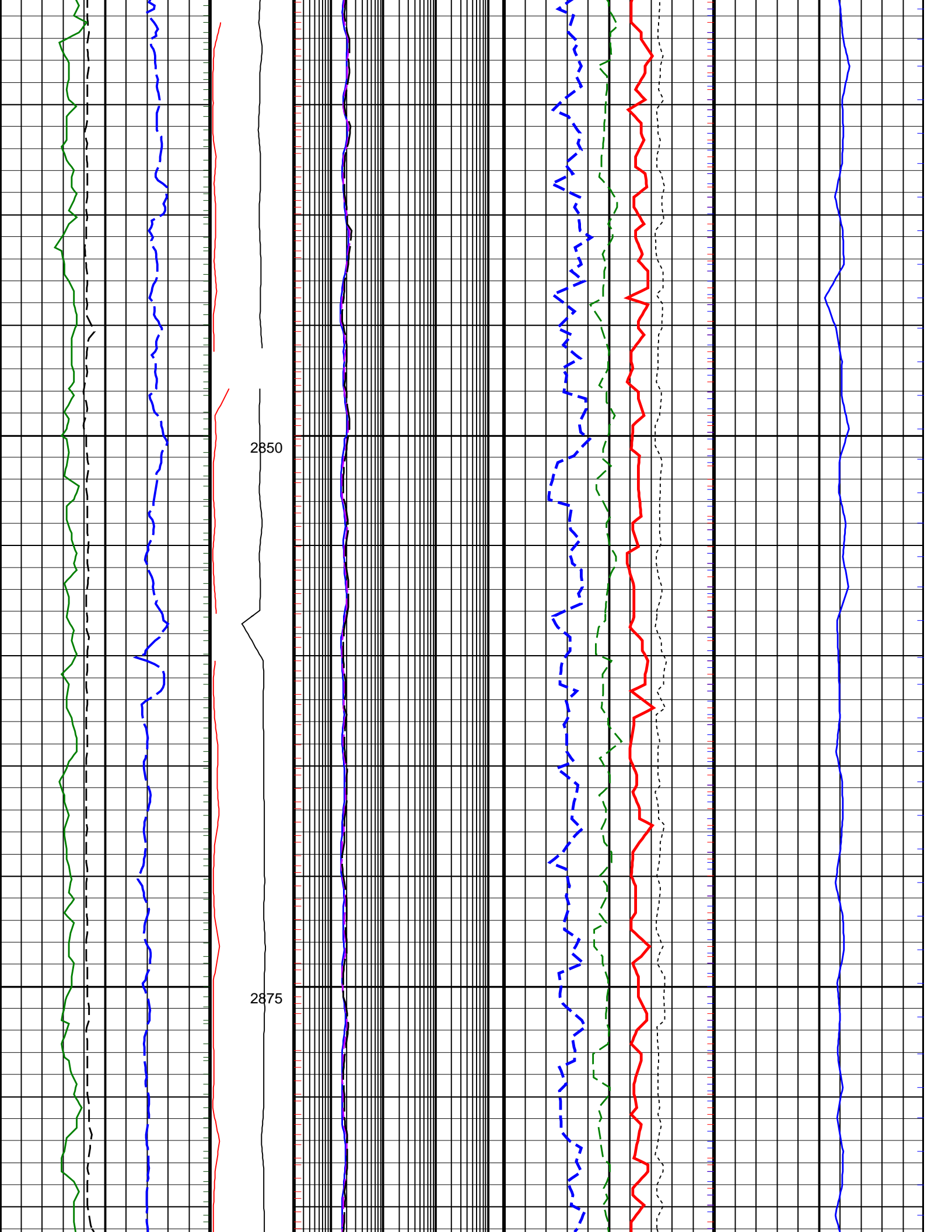

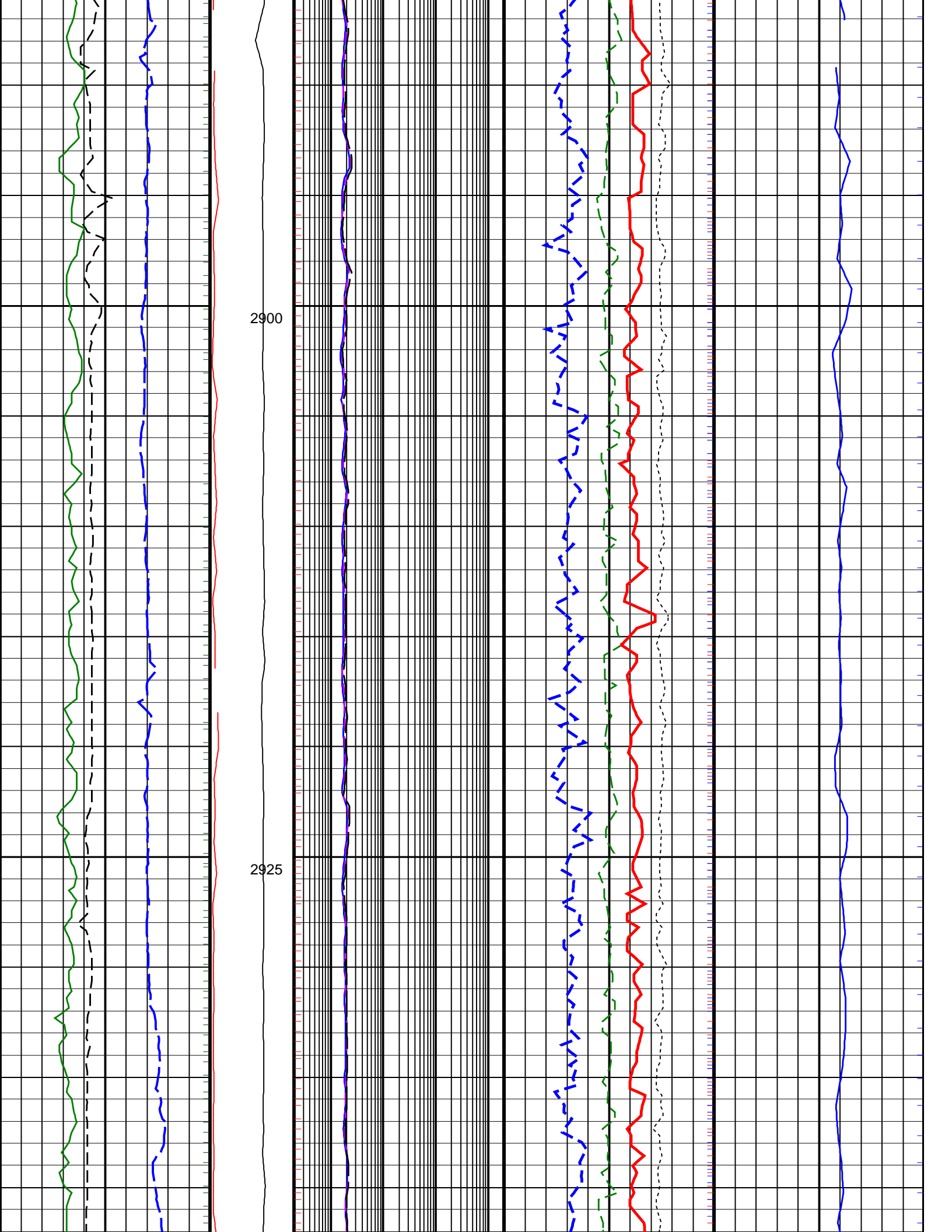

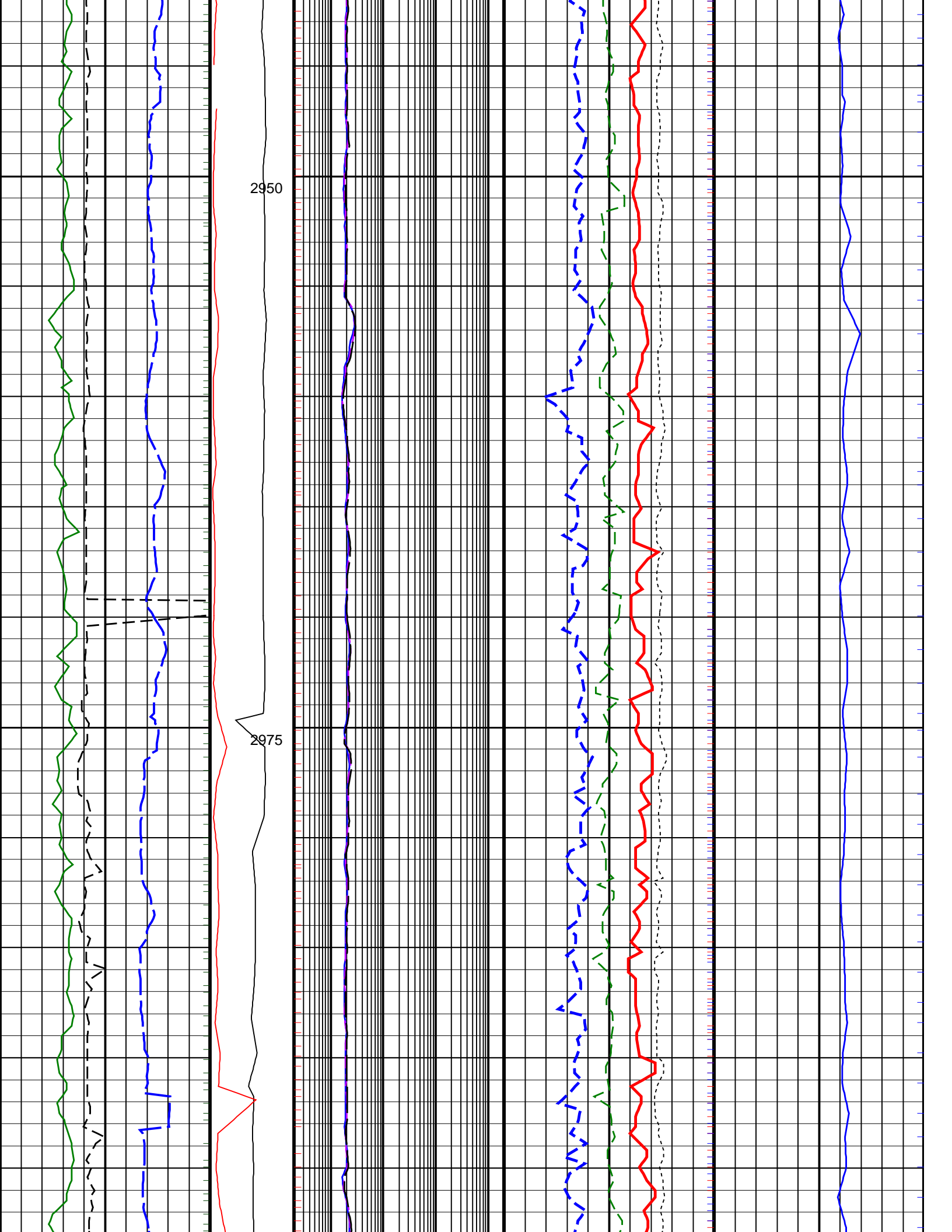

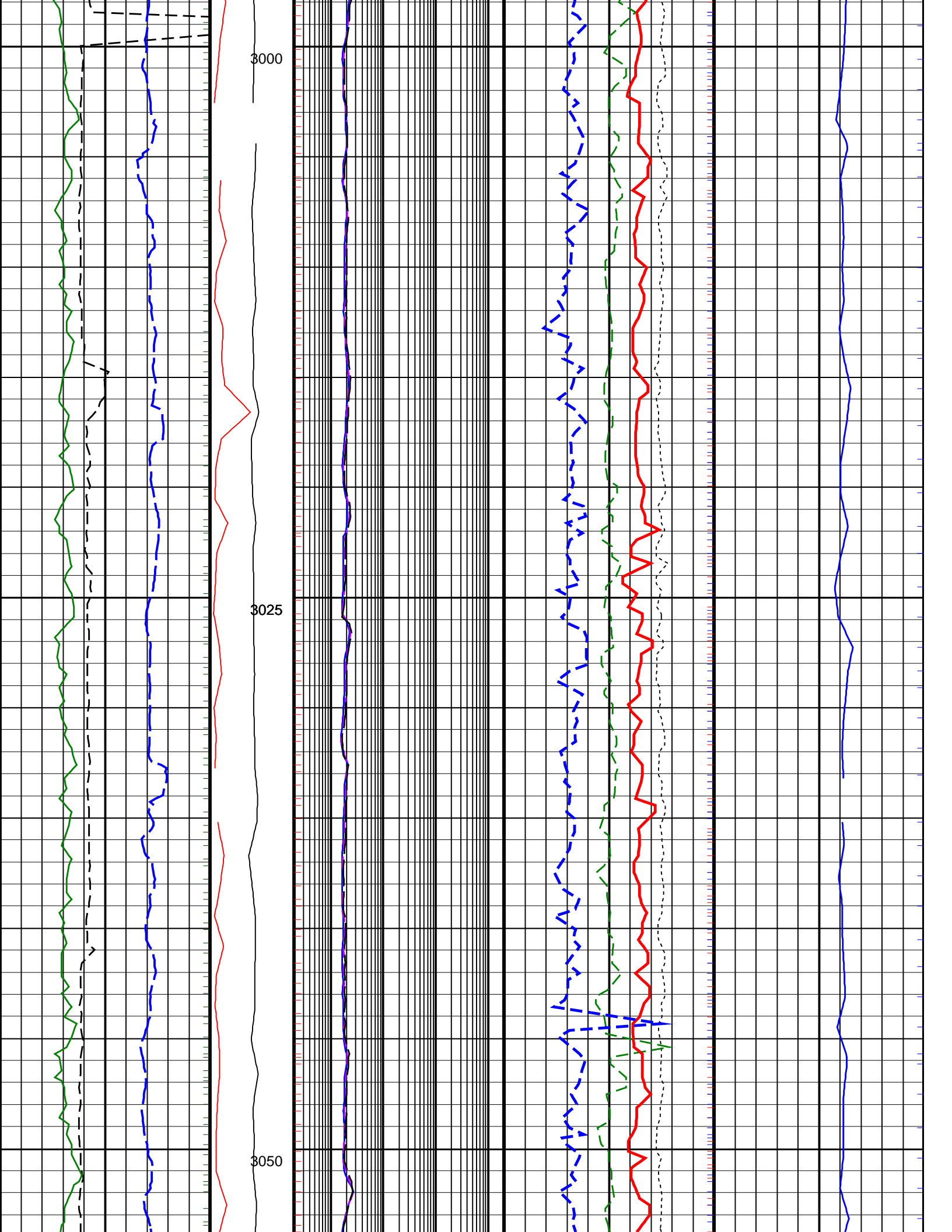

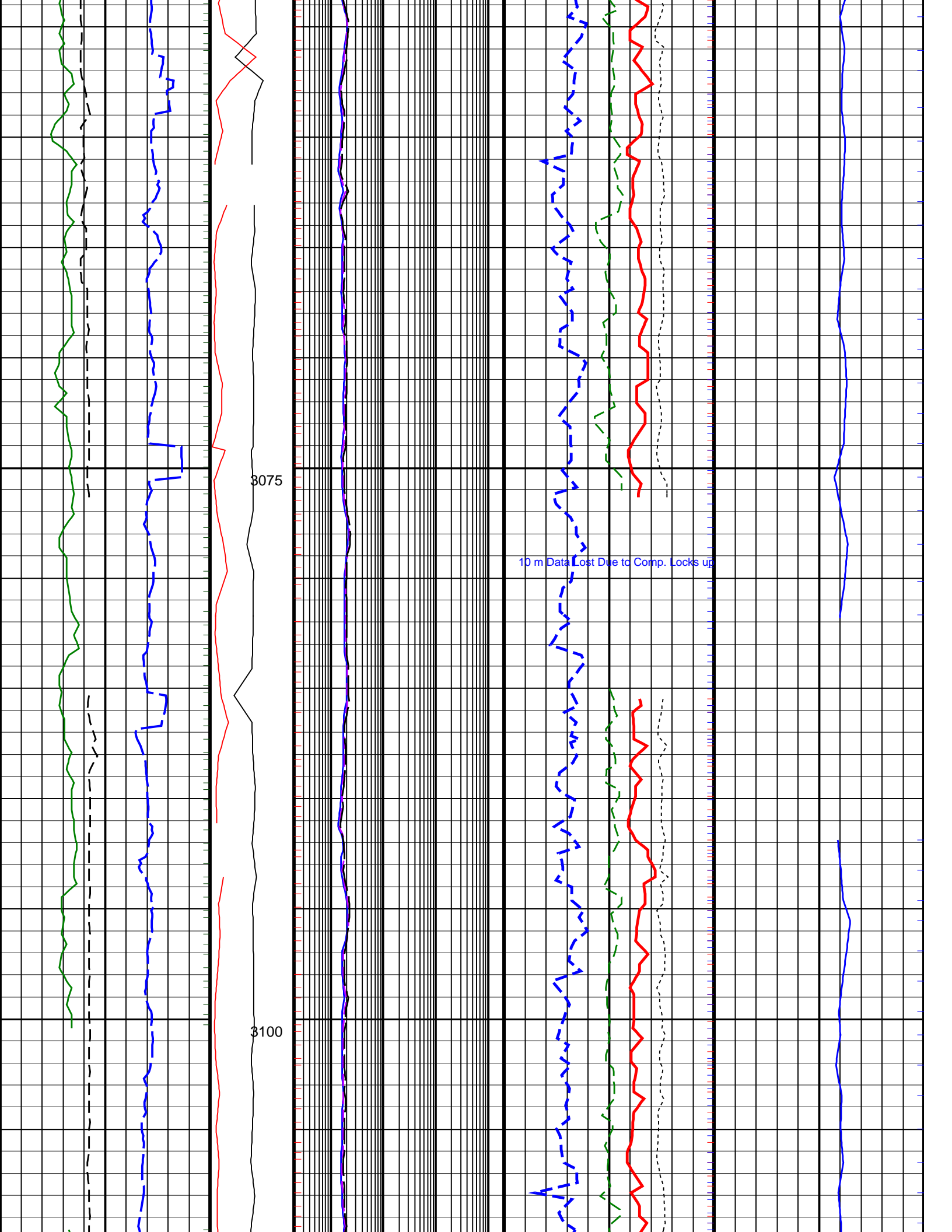

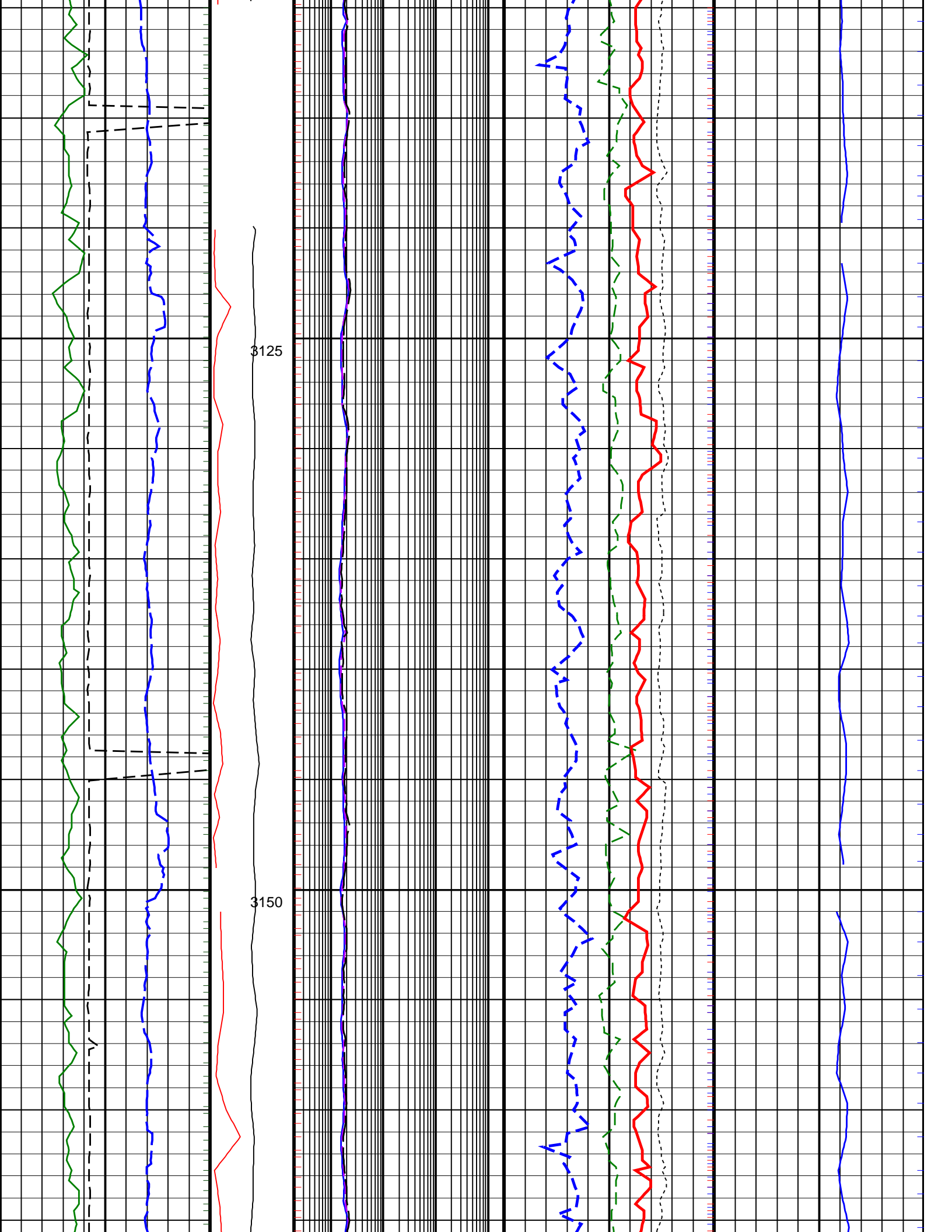

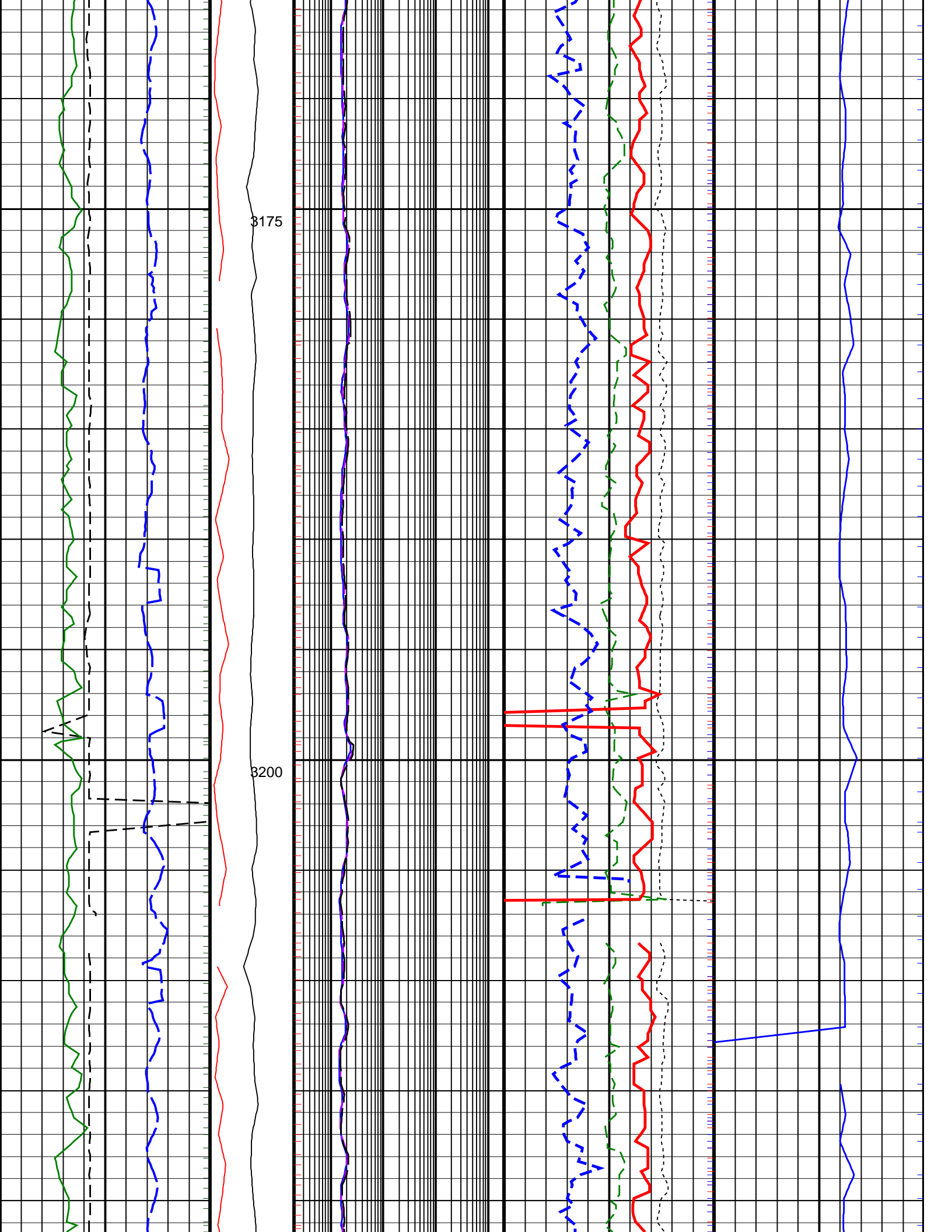

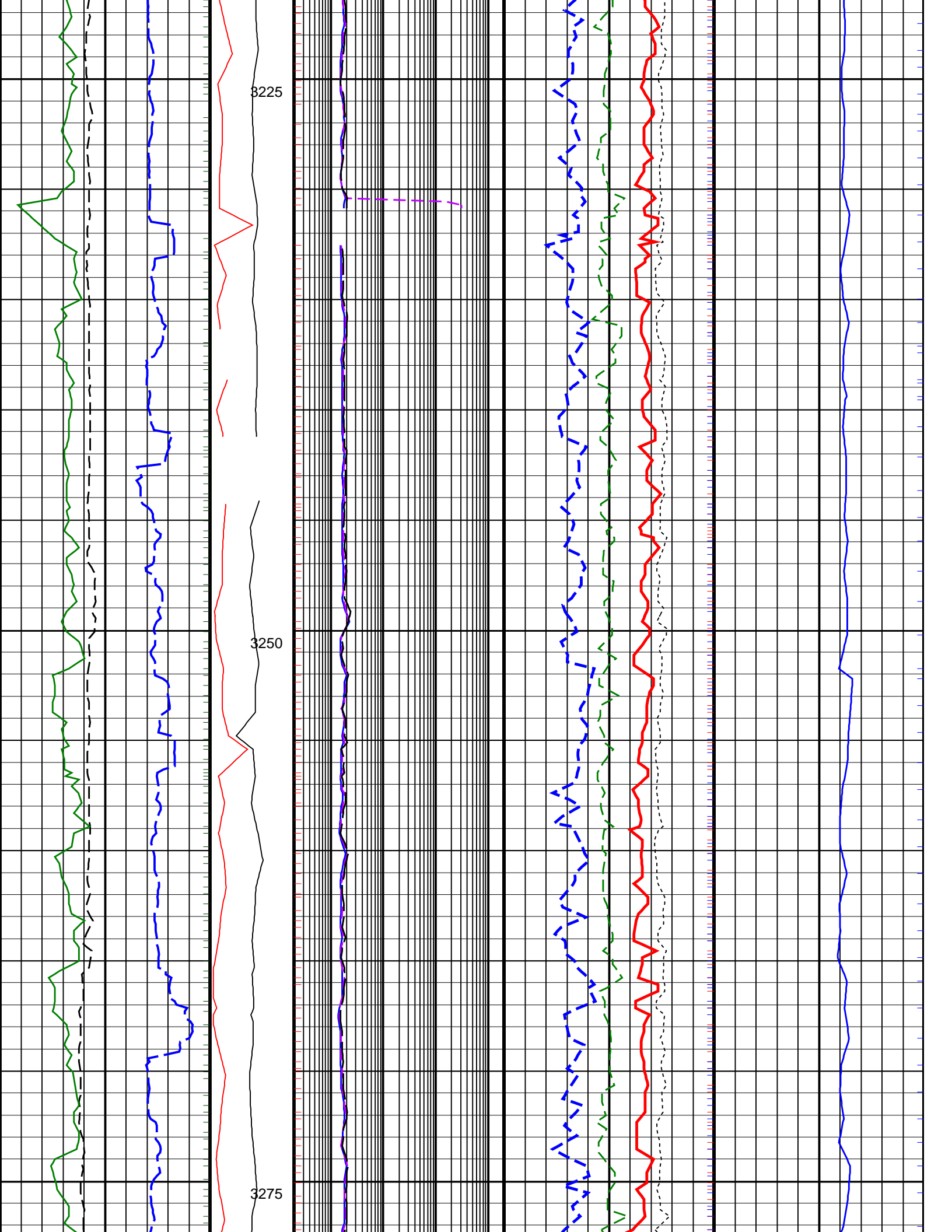

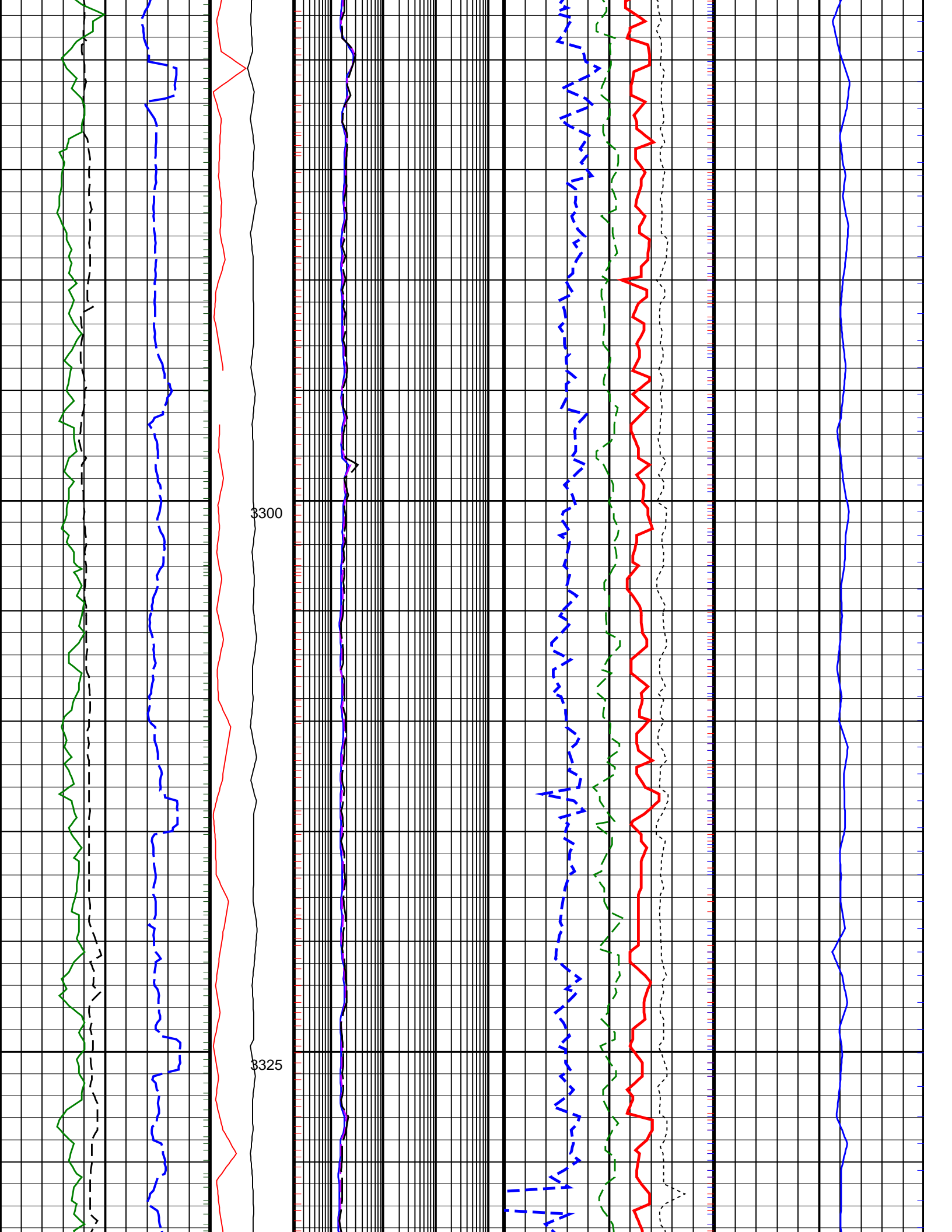

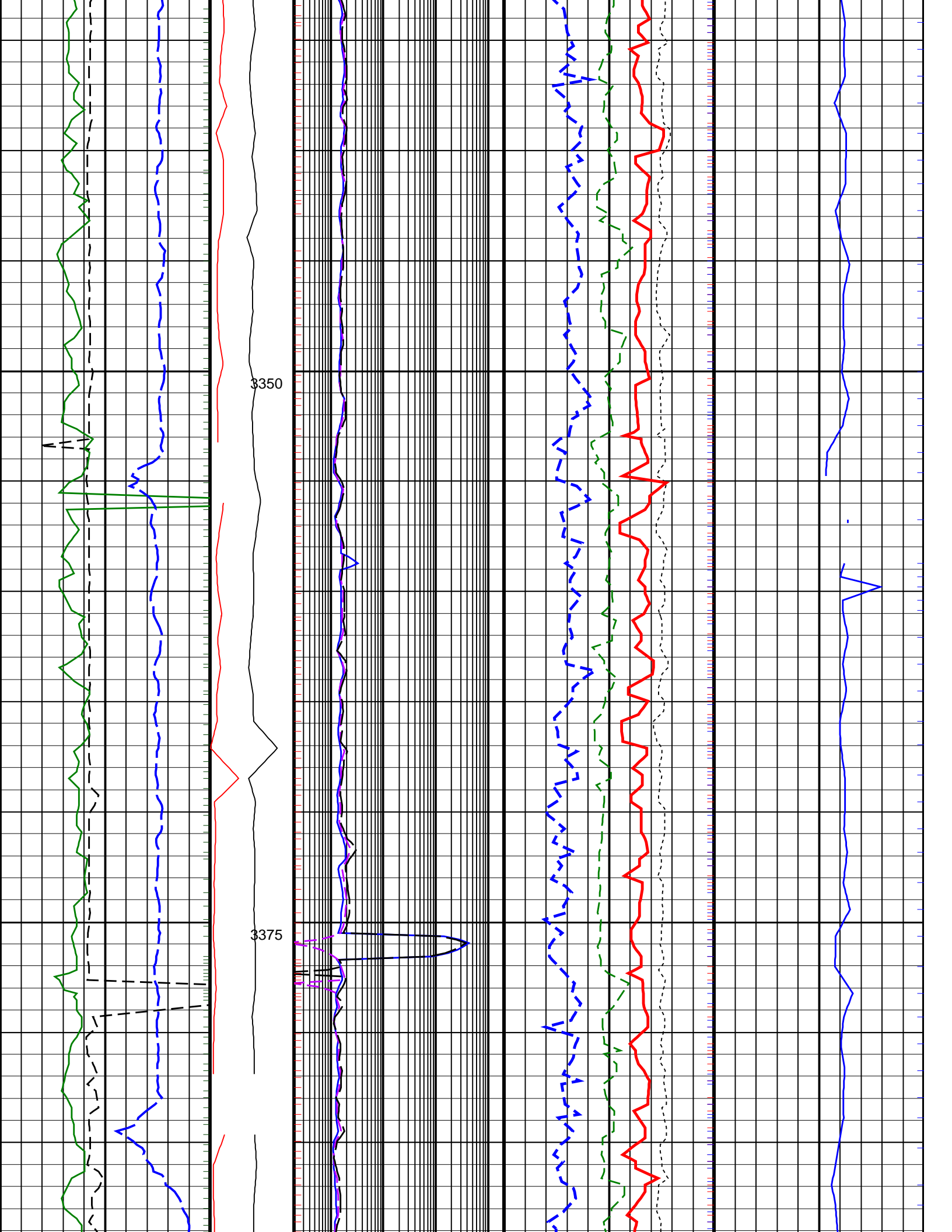

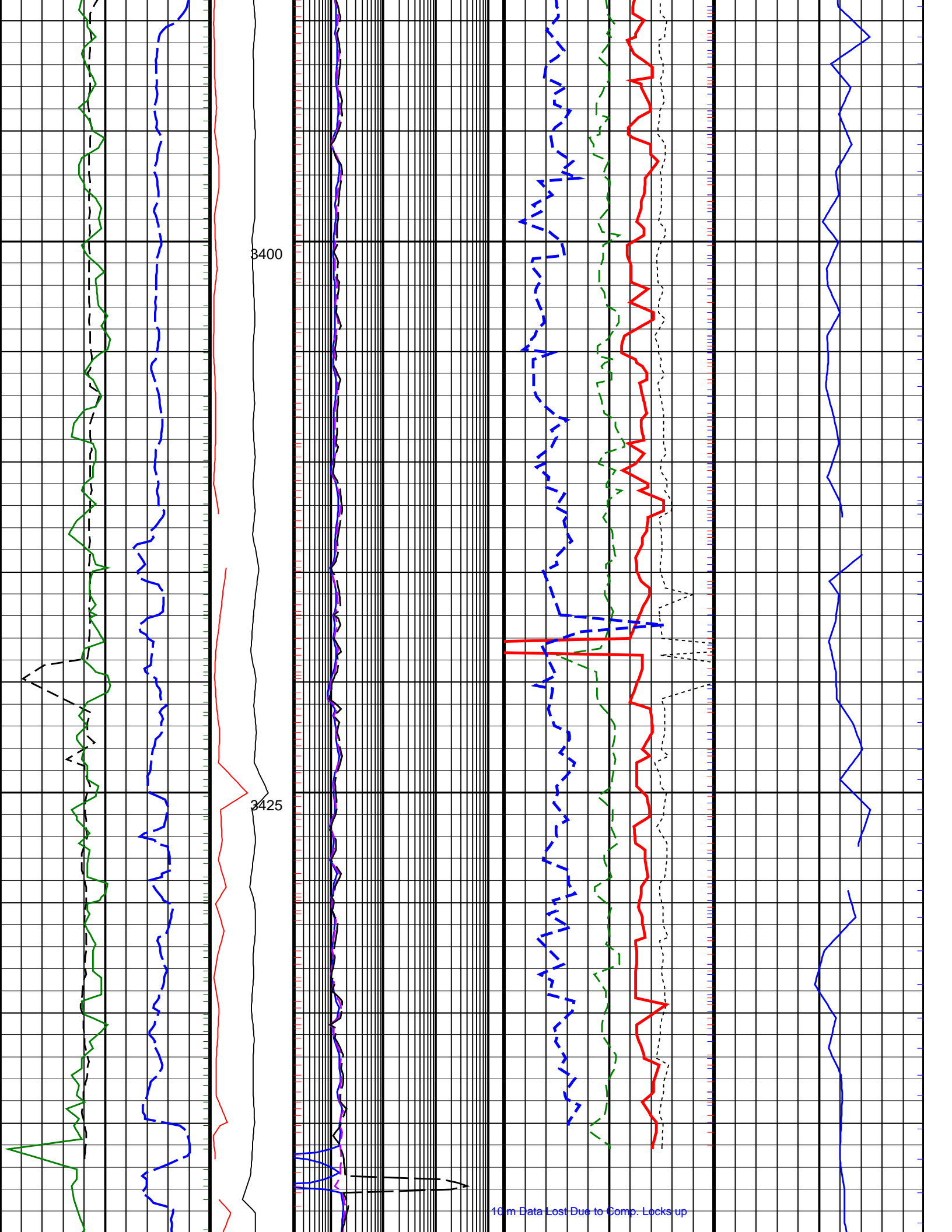

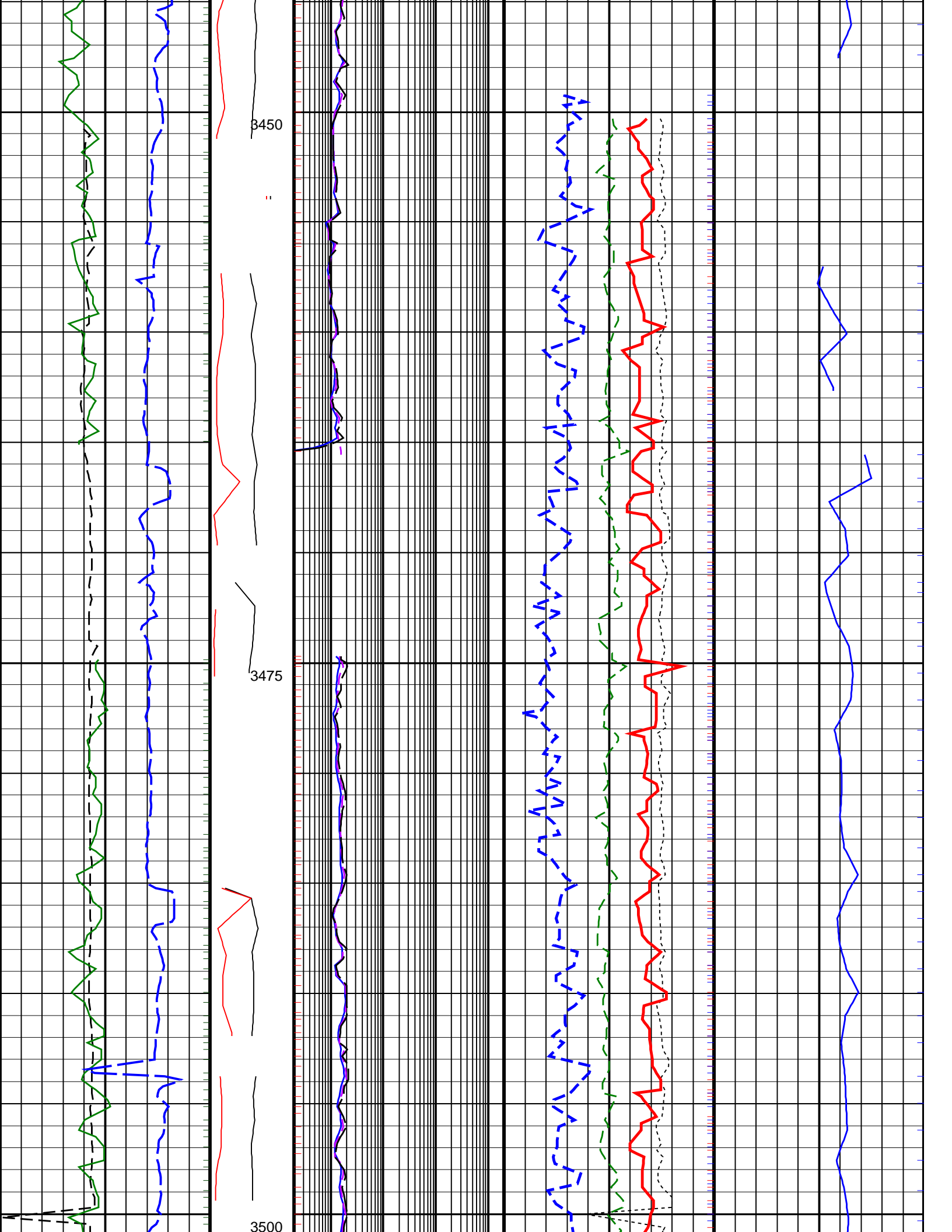

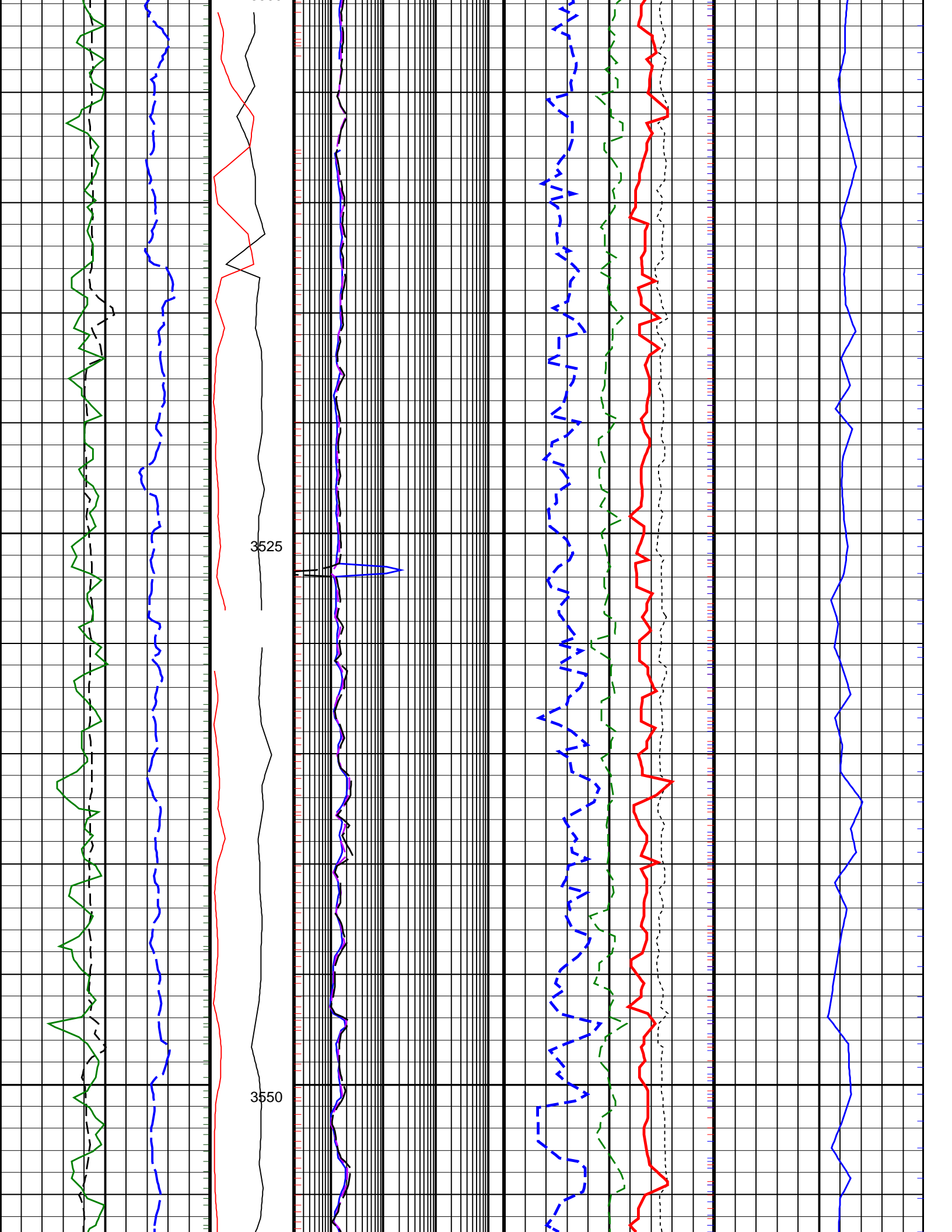

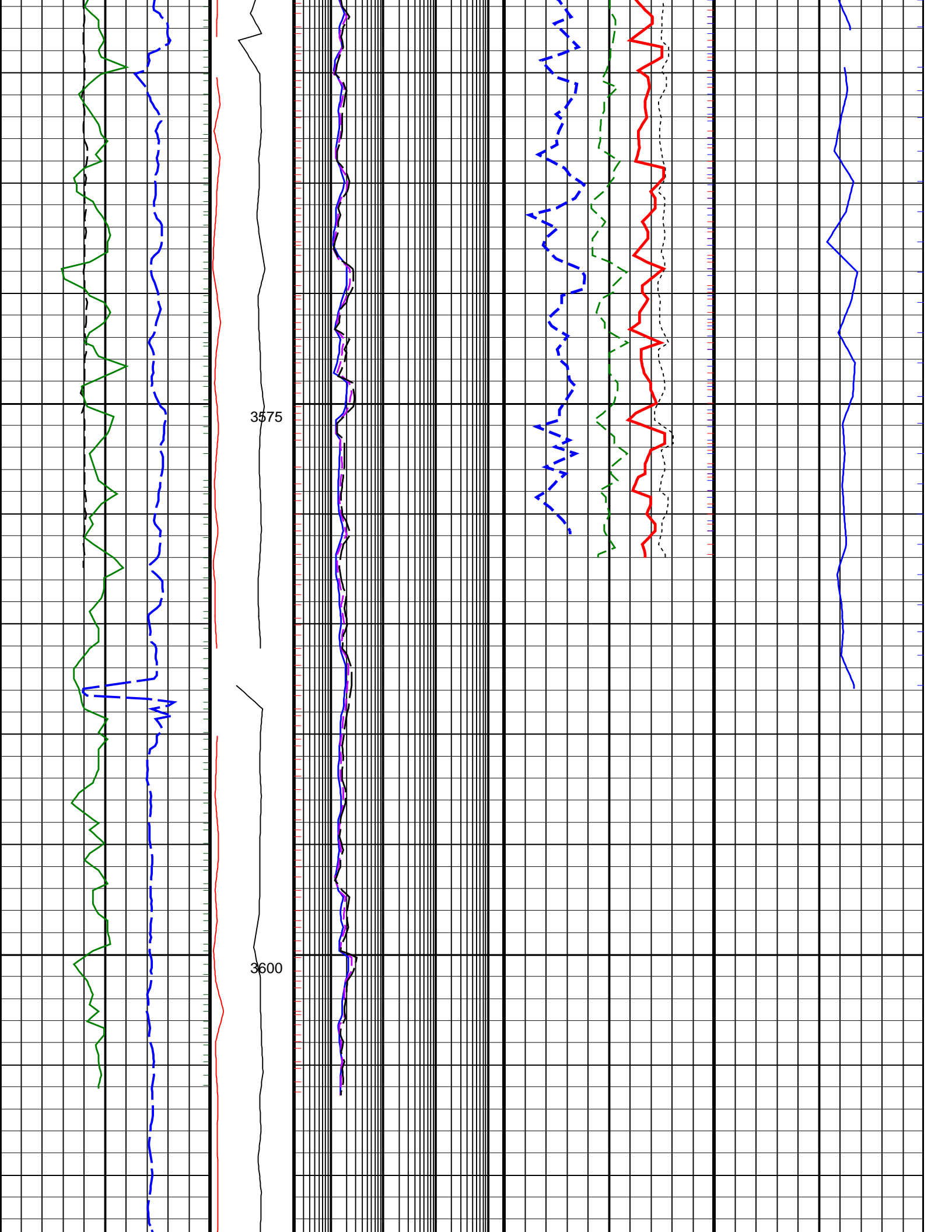

<u>ROP*5 (ROP5)</u> 200 (M/HR) 0	PKPK_RPM (Stick_RT) (RPM) 0 500	ARC BHCorr Phase-Shift Resistivity 16-in. at 2 MHz, Real-Time (P16H_RT) 0.2 (OHMM) 2000	Bulk Density Correction, Bottom, Real-Time Computed Downhole (DRHB_DH_RT) -0.75 (G/C3) 0.25	Delta-T Compressional, Real-Time (DTCO_RT) 600 (US/M) 100
Average Borehole Diameter, Real-Time (ADIA_ADN_RT) 6 (IN) 16	MWD Collar RPM (CRPM_RT) (RPM) 0 250	ARC BHCorr Phase-Shift Resistivity 28-in. at 2 MHz, Real-Time (P28H_RT) 0.2 (OHMM) 2000	Photoelectric Factor, Bottom, Real-Time (PEB_RT) 0 (----) 10	
ARC Gamma Ray, Real-Time (ARC_GR_RT) 0 (GAPI) 200		ARC BHCorr Phase-Shift Resistivity 40-in. at 2 MHz, Real-Time (P40H_RT) 0.2 (OHMM) 2000	Bulk Density, Bottom, Real-Time Computed Downhole (ROBB_DH_RT) 1.85 (G/C3) 2.85	
			Thermal Neutron Porosity, Real-Time (TNPH_ADN_RT) 45 (PU) -15	

PIP SUMMARY

ARC GRAPP PIP

IMP RP16 PIP

Delta-T Compressional, Real-Time

ROBB_A PIP
 TNPH_TA PIP

IDEAL Version: ID14_0C_07

IDF